Natural Resources Canada

Ressources naturelles Canada

FUEL CONSUMPTION GUIDE 2009 GUIDE DE CONSOMMATION DE CARBURANT

ecoENERGY
an ecoACTION initiative

See page 10

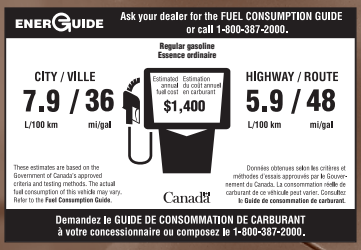

Canada

Visit the Web site at **ecoaction.gc.ca/vehicles** to find out more about buying, driving and maintaining your vehicle to save fuel, save money and protect the environment. Find out about this year's ecoENERGY award-winning vehicles. These awards are presented annually to the manufacturers of the most fuel-efficient vehicles in various classes based on EnerGuide fuel consumption ratings.

Call 1-800-387-2000 for free publications and to order additional copies of the *Fuel Consumption Guide* or visit the Web site and click the Publications tab to browse our library of helpful tools and publications. You can also get a copy of the 2009 *Fuel Consumption Guide* at most new vehicle dealerships.

THIS GUIDE IS PRODUCED BY

Natural Resources Canada (NRCan) in partnership with Transport Canada (TC) and vehicle manufacturers. The Office of Energy Efficiency (OEE) at NRCan thanks the Association of International Automobile Manufacturers of Canada and the Canadian Vehicle Manufacturers' Association for their assistance in the production and distribution of the 2009 *Fuel Consumption Guide*. Special thanks are extended to TC for collecting and compiling the fuel consumption data provided by vehicle manufacturers.

AIAMC

Association of International Automobile Manufacturers of Canada
www.aiamc.com

Canadian Vehicle Manufacturers' Association
www.cvma.ca

Understanding the Tables

MODEL

 # symbol High output – vehicle equipped with an engine that provides more power than the standard engine of the same size

AWD All-wheel drive – vehicle designed to operate with all wheels powered

4WD/4X4 Four-wheel drive – vehicle designed to operate with either two wheels or four wheels powered

FFV Flexible fuel vehicle – vehicle designed to operate on gasoline and ethanol blends of up to 85 percent ethanol

CAR CLASSES

Two-seater **(T)**; Subcompact **(S)**; Compact **(C)**; Mid-size **(M)**; Full-size **(L)**; Station wagon **(W)**

LIGHT TRUCK CLASSES

Pickup truck; Special purpose vehicle (sport utility vehicle); Minivan **(V)**; Large van **(F)**

ENGINE SIZE

Total displacement of all cylinders (in litres)

CYLINDERS

Number of engine cylinders or engine rotors; Rotary engine **(R)**

FUEL

Diesel **(D)**; Ethanol (E-85 – 85 percent ethanol blended with gasoline) **(E)**; Regular unleaded gasoline **(X)**; Premium unleaded gasoline **(Z)**

TRANSMISSION

Automatic **(A)**; Electronic automatic **(E)**; Manual **(M)**; Automatic with a manual mode **(S)**; Continuously variable **(V)**; Manual with automatic clutch **(X)**; Number of gears **(4,5,6,7,8)**; Electronic overdrive **(E)**; Other overdrive **(+)**

FUEL CONSUMPTION VALUES

Shown as city and highway ratings (in litres per 100 km and miles per imperial gallon), with estimated annual fuel cost and estimated annual fuel use based on 20 000 km driven with a mix of 55 percent city and 45 percent highway ratings

CO_2 EMISSIONS

Carbon dioxide emissions (in kilograms) (based on estimated annual fuel use and fuel type)

Library and Archives Canada Cataloguing in Publication
Fuel consumption guide = Guide de consommation de carburant

Annual
Text in English and French.
Compiled by: Office of Energy Efficiency; produced in collaboration with Transport Canada and vehicle manufacturers.
Available also on the Internet.
ISSN 0225-9214
ISBN 978-0-662-06023-9
Cat. No. M141-5/2009 (Print)

1. Automobiles—Canada—Fuel consumption—Handbooks, manuals, etc.
I. Canada. Office of Energy Efficiency
II. Canada. Natural Resources Canada
III. Canada. Transport Canada
IV. Title: Fuel Consumption Guide

TL151.6 629.25'38 C95-980266-6E Rev.

Library and Archives Canada Cataloguing in Publication
Fuel consumption guide [electronic resource]

Annual
Electronic serial in HTML and PDF formats.
Mode of access: World Wide Web.
Compiled by: Office of Energy Efficiency; produced in collaboration with Transport Canada and vehicle manufacturers.
Other edition available: Guide de consommation de carburant.
Issued also in printed form.
ISSN 1717-466X
ISBN 978-0-100-10716-5
Cat. No. M141-5/2009E-PDF (On-line)

1. Automobiles—Canada—Fuel consumption—Handbooks, manuals, etc.
I. Canada. Office of Energy Efficiency
II. Canada. Natural Resources Canada
III. Canada. Transport Canada

TL151.6 629.25'38 C2005-980283-9

© Her Majesty the Queen in Right of Canada, 2008

Natural Resources Canada's Office of Energy Efficiency

Leading Canadians to Energy Efficiency at Home, at Work and on the Road

PRINTED IN CANADA IMPRIMÉ AU CANADA
Recycled paper

Contents

A message from vehicle manufacturers 2
Introduction 3
The Office of Energy Efficiency..... 4
About fuel consumption ratings..... 5
Testing procedures for vehicle fuel consumption 6
Simulated city course 6
Simulated highway course..... 7
Your fuel consumption may differ from that in the Guide ... 7
Vehicle classes 8
ecoENERGY for Vehicles Awards 9
Winners for 2009..... 9
The EnerGuide Label for Vehicles..... 9
Comparing vehicles..... 11
Conversion between litres per 100 kilometres and miles per imperial gallon 11
Calculating estimated annual fuel use..... 12
Calculating estimated annual fuel cost..... 13
Calculating estimated annual carbon dioxide emissions.... 14
Renewable fuels and greenhouse gas emissions reduction 15
Saving fuel: tips on driving and maintenance 16
The cost of fuel 18
Links to information sources 19
Where to find the Guide 19
Contact us 19
Vehicle tables, including alternative fuel vehicles (open the flap located on the back of the front cover for details)
Cars and station wagons..... A
Minivans and large vans ..... B
Pickup trucks..... C
Special purpose vehicles (sport utility vehicles) .....D
Award winners ..... E

A MESSAGE FROM VEHICLE MANUFACTURERS

The 2009 *Fuel Consumption Guide* and the EnerGuide fuel consumption label included with all new light-duty vehicles are produced in cooperation with vehicle manufacturers, Natural Resources Canada (NRCan) and Transport Canada (TC).

Purchasing a new vehicle is a major decision involving many factors. The information in this Guide will assist you in comparing relative fuel consumption ratings among vehicles that meet your utility, performance and lifestyle needs. While the fuel consumption ratings of a vehicle are one purchase consideration, the way in which you operate and maintain your vehicle also affects the amount of fuel consumed.

To optimize fuel efficiency, your vehicle must be properly maintained and run on clean, high-quality fuels. To reduce the amount of fuel you use, always follow the recommendations for fuel formulation and for vehicle maintenance and operation provided in your owner's manual.

The auto industry was the first industry to sign a voluntary agreement with the Government of Canada to significantly reduce greenhouse gases (GHGs). The auto industry's commitment will result in the continued introduction of advanced vehicle technologies. Technology is only one part of the solution – we are also committed to informing our customers about the impact of vehicle maintenance and driving habits to significantly reduce fuel consumption.

Together we can reduce the amount of fuel used for personal transportation and the resulting GHGs.

AIAMC

Association of International Automobile Manufacturers of Canada
www.aiamc.com

Canadian Vehicle Manufacturers' Association
www.cvma.ca

Introduction

The 2009 *Fuel Consumption Guide* provides model-specific fuel consumption information about 2009 model year light-duty vehicles, including passenger cars, pickup trucks, minivans, large vans, special purpose vehicles (i.e. sport utility vehicles [SUVs]) and alternative fuel vehicles. The information can be used to compare the fuel consumption of different models and help you to select the most fuel-efficient vehicle that meets your everyday needs.

Reducing fuel consumption means saving money and, more importantly, helping the environment. The annual *Fuel Consumption Guide* is just one of several decision-making tools produced by the ecoENERGY for Personal Vehicles program at NRCan. This program provides Canadian motorists with helpful tips on buying, driving and maintaining their vehicles to reduce fuel consumption and GHG emissions that contribute to climate change.

For more information on this and other ecoACTION initiatives, visit the Web site at **ecoaction.gc.ca**.

Fuel use is an ongoing expense and should be considered when purchasing or leasing a vehicle. Choosing the most fuel-efficient and appropriate size of vehicle, driving in a fuel-efficient manner, using your vehicle only when needed and following the manufacturer's operation and maintenance recommendations for your vehicle can save you fuel and money.

To learn more about how buying, driving and maintaining your vehicle in ways that benefit the environment and the economy, visit the Web site at **ecoaction.gc.ca/vehicles**.

Vehicle use has a significant impact on the environment and our health. GHGs, particularly carbon dioxide (**CO_2**), are produced when fuel is burned in your vehicle's engine. For every litre of gasoline used, about 2.4 kilograms (kg) of CO_2 are generated. Although not directly harmful to our health, CO_2 emissions contribute to climate change.

To find out the fuel consumption ratings and estimated annual fuel costs of new and pre-owned vehicles before you buy or lease, for 1995–2009 vehicles, visit the Web site at **ecoaction.gc.ca/vehicles**.

To request additional copies of the Guide, call 1-800-387-2000 (toll-free).

The Office of Energy Efficiency

Leading Canadians to Energy Efficiency at Home, at Work and on the Road.

The OEE, Canada's centre of excellence for energy conservation, energy efficiency and alternative fuels information, is playing a dynamic leadership role in helping Canadians save millions of dollars in energy costs while contributing to a healthier environment.

One of the OEE's key tasks is managing the Government of Canada's new ecoENERGY Efficiency Initiative, with its programs to reduce energy use in buildings and houses, industry, retrofits, personal vehicles and fleets. Homeowners and owners of small and medium-sized organizations can also apply for ecoENERGY Retrofit grants and financial incentives. In addition, the OEE promotes other energy-efficient transportation choices.

The OEE provides practical energy conservation advice to consumers, school boards, businesses and institutions, and has links to hundreds of related sites around the world.

With the assistance of the National Advisory Council on Energy Efficiency, the OEE is also charged with identifying opportunities for new and heightened energy efficiency measures. As well, it keeps Canadians abreast of developments in technology that can conserve fossil fuels or support the transition to less carbon-intensive energy sources, including renewable energy.

Informing key decision-makers in government, industry and the environmental and international communities about Canada's energy conservation and energy efficiency efforts and successes is a major focus of the OEE. Toward this end, the OEE publishes many comprehensive reports (available online).

The OEE is aggressively pursuing its vision of "Leading Canadians to Energy Efficiency at Home, at Work and on the Road" in ways that benefit both the environment and the economy. For further information, browse our Web site or contact us at

oee.nrcan.gc.ca

Office of Energy Efficiency
Natural Resources Canada
580 Booth St., 18th Floor
Ottawa ON K1A 0E4
Fax: 613-943-1590

About fuel consumption ratings

The fuel consumption information in the annual *Fuel Consumption Guide* is collected in conjunction with TC's Fuel Consumption Program.

The Fuel Consumption Program monitors the fuel consumption of new vehicles in Canada by collecting detailed data from manufacturers and importers and by testing selected new vehicle models. The program encourages improvements in the fuel efficiency of light duty vehicles by setting annual company average fuel consumption (CAFC) goals for the automotive manufacturers. The program also promotes public awareness of advanced fuel-efficient vehicle technologies.

For more information on this program, visit the Web site at **www.tc.gc.ca/fcp**.

Vehicle manufacturers use standardized testing and analytical procedures, approved by TC, to generate the vehicle fuel consumption data published in this Guide. TC compiles the data received from the vehicle manufacturers, and NRCan uses this data and other information to publish the annual *Fuel Consumption Guide*.

For more information on vehicle fuel consumption testing, visit TC's Fuel Consumption Program Web site at **www.tc.gc.ca/fcp**.

Fuel consumption ratings based on manufacturer submitted data are only available for light-duty vehicles with a gross vehicle weight of less than 3855 kg (8500 pounds [lb.]) or a curb weight of less than 2722 kg (6000 lb.):

- Gross vehicle weight is the estimated total weight of a road vehicle that is loaded to capacity, including the weight of the vehicle itself plus fuel, passengers, cargo and other miscellaneous items.
- Curb weight is the estimated weight of a road vehicle in operational status with all standard equipment, the weight of fuel at nominal tank capacity and the weight of some optional equipment.

Vehicles that exceed the light-duty gross vehicle weight limit of 3855 kg (8500 lb.) or curb weight limit of 2722 kg (6000 lb.) are not listed in the Guide.

In some cases, vehicle information was unavailable before publication and some new vehicle models may not appear in the printed *Fuel Consumption Guide*. To obtain the latest updated fuel consumption ratings for 2009 light-duty vehicles, visit the Web site at **ecoaction.gc.ca/vehicles** or consult your vehicle manufacturer or dealer for more information.

Testing procedures for vehicle fuel consumption

It would be difficult to drive every model of new vehicle on the road to measure fuel consumption. It would also be almost impossible to consistently duplicate on-road testing results as there are so many variables impacting the vehicle. Instead, a carefully controlled laboratory testing method, called the Federal Test Procedure (FTP), is followed to ensure that all vehicles are tested under identical conditions and that the results are consistent and repeatable.

The FTP is a standardized laboratory test method used in Canada that includes the use of standardized fuels, laboratories, testing equipment, test cycles and calculations. Selected prototypes of new vehicles are "run in" for about 6000 kilometres (km) before testing.

A test vehicle is mounted on a two-wheel laboratory chassis dynamometer that is programmed to take into account the aerodynamic efficiency, weight and rolling resistance of the vehicle. A trained driver then runs it through simulated city and highway driving cycles. All vehicles, including those with four-wheel (4X4) or all-wheel drive (AWD), are tested in two-wheel drive mode. However, tests are adjusted to reflect the increased weight and engine load using 4X4 and AWD systems.

The FTP is composed of two tests – the city test and the highway test.

Simulated city course

The city test simulates a 12-km, stop-and-go trip with an average speed of 32 km/h and a top speed of 91 km/h. The test runs for 23 minutes and includes 18 stops. About four minutes of test time are spent idling, to represent waiting at traffic lights. The test begins from a cold engine start, which is similar to starting a vehicle after it has been parked overnight during the summer. When the test is completed, the test cycle starts again with a hot engine start, and the first eight minutes of the test are repeated. This simulates restarting a vehicle after it has been warmed up, driven and then stopped for a short time.

Simulated highway course

The highway test simulates a 16-km trip with an average speed of 77 km/h and a top speed of 97 km/h. The test runs for 13 minutes and does not include any stops. However, the speed varies to simulate different kinds of highway and rural roads. The test begins from a hot engine start.

Fuel consumption values from these test cycles are calculated from the emissions generated. The fuel consumption ratings, shown in the Guide, are generated based on fuel consumption values from the laboratory testing and averaged based on Canadian sales volumes. They are then adjusted, using Canadian factors, to reflect real-world driving conditions.

For more information on vehicle fuel consumption testing, visit TC's Fuel Consumption Program Web site at **www.tc.gc.ca/fcp**.

Your fuel consumption may differ from that in the Guide

The Guide provides a reliable comparison of the fuel consumption of different vehicles. The published ratings are for typically equipped vehicles and are adjusted to reflect average real-world driving conditions in Canada. However, no test can simulate all possible combinations of traffic conditions, climate, driving behaviours and vehicle maintenance, and as such, the fuel consumption of your vehicle may differ from that in the Guide.

The ratings that appear on the EnerGuide Label for Vehicles and in the 2009 *Fuel Consumption Guide* show the fuel efficiency that may be achieved with a properly maintained vehicle driven with fuel efficiency in mind.

For more information on vehicle fuel consumption and related topics, including tips to get the most fuel savings out of your new vehicle, visit the Web site at **ecoaction.gc.ca/vehicles**.

The fuel consumption you achieve with your vehicle may differ from published ratings, depending on how, where and when you drive and the optional equipment installed. Many factors can affect the fuel consumption of your vehicle, including your driving style and behaviour, aggressive acceleration, braking and driving speed, age and overall operating condition of your vehicle, temperature, weather, traffic, road conditions, and drive systems and powered accessories (e.g. air conditioning) installed on your vehicle.

For more information on factors that can affect your vehicle's fuel consumption, visit TC's Web site at **www.tc.gc.ca/fcp**.

Vehicle classes

In the Guide, cars are divided into six classes – four of which are based on an interior volume (int. vol.) index that combines passenger and trunk or cargo space, and two of which are based on car line (two-seaters and station wagons). Light trucks are divided into four classes – pickup trucks, special purpose vehicles (i.e. sport utility vehicles [SUVs]), minivans and large vans.

TWO-SEATER CAR (T)

STATION WAGON (W)

SUBCOMPACT CAR (S)

int. vol. less than 2830 L (100 cu. ft.)

PICKUP TRUCK

COMPACT CAR (C)

int. vol. 2830–3115 L (100–110 cu. ft.)

SPECIAL PURPOSE VEHICLE (SUV)

MID-SIZE CAR (M)

int. vol. 3115–3400 L (110–120 cu. ft.)

MINIVAN (V)

FULL-SIZE CAR (L)

int. vol. greater than 3400 L (120 cu. ft.)

LARGE VAN (F)

ecoENERGY for Vehicles Awards

NRCan recognizes the manufacturers of the most fuel-efficient new light-duty vehicles in their class sold in Canada each model year. For more information about current and previous winners, visit the Web site at **ecoaction.gc.ca/vehicles**.

Winners for 2009

Cars	
Two-seater	smart fortwo/smart fortwo cabriolet
Subcompact	MINI Cooper/MINI Cooper Clubman/ MINI Cooper Convertible Toyota Yaris
Compact	Honda Civic Hybrid
Mid-size	Toyota Prius
Full-size	Honda Accord Sedan Hyundai Sonata
Station wagon	Volkswagen Jetta Wagon TDI Clean Diesel
Light trucks	
Pickup truck	Ford Ranger Mazda B2300
Special purpose vehicle	Ford Escape Hybrid
Minivan	Mazda 5
Large van	Chevrolet Express Cargo GMC Savana Cargo

See page E1 for fuel consumption information on this year's winners.

The EnerGuide Label for Vehicles

The EnerGuide Label is affixed to all new light-duty vehicles – including passenger cars, pickup trucks, special purpose vehicles and vans – for retail sale in Canada. The EnerGuide Label provides the model-specific fuel consumption for the vehicle to which it is affixed. Use the EnerGuide Label to compare new vehicle fuel consumption information and identify the most fuel-efficient new vehicle for your everyday needs.

The EnerGuide Label for Vehicles has a standardized design (as illustrated). It is affixed to the vehicle alone or as part of the vehicle options and price label. EnerGuide Labels should remain on new vehicles

until they are sold. If a new vehicle has no label, ask the dealer for the manufacturer's fuel consumption ratings for the vehicle, consult this Guide or visit the Web site at **ecoaction.gc.ca/vehicles**.

The fuel consumption ratings that appear on the EnerGuide Label are provided by vehicle manufacturers and are based on standardized testing procedures performed under controlled conditions.

Use the EnerGuide Label and *Fuel Consumption Guide* to compare the fuel consumption information and the estimated annual fuel cost of vehicles.

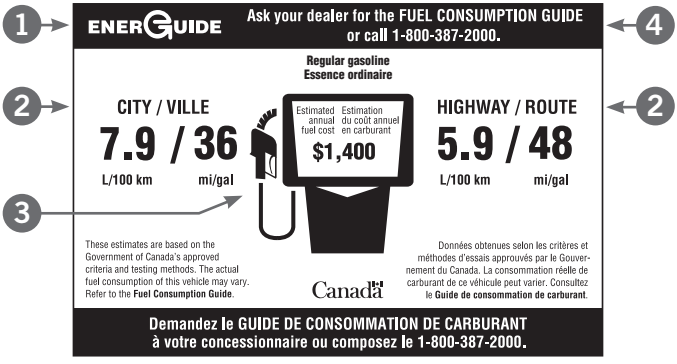

1. EnerGuide is the official Government of Canada mark for rating and labelling the energy consumption or energy efficiency of products, such as appliances, heating and cooling equipment, new vehicles and houses that have had an energy efficiency evaluation. For more information on EnerGuide, visit the Web site at **oee.nrcan.gc.ca/energuide**.
2. Compare the city and highway fuel consumption ratings of different vehicles to find out which vehicles consume the least amount of fuel.
3. Use the estimated annual fuel cost based on fuel type to assess potential fuel costs and savings when comparing vehicles.
4. If your new vehicle dealer is out of stock, use the contact information on the label to order your free copy of the 2009 *Fuel Consumption Guide*.

Comparing vehicles

Use the tables in this Guide to compare the estimated annual fuel consumption and costs for different vehicles. The vehicle with the best fuel consumption ratings and lowest estimated annual fuel use will save you fuel and money year after year – even more if fuel prices rise. Remember, the lower the litres per 100 kilometres (L/100 km) ratings, the lower the fuel consumption. Conversely, the higher the miles per imperial gallon (mi./gal.) ratings, the better the fuel economy.

Conversion between litres per 100 kilometres and miles per gallon

To convert L/100 km into mi./gal. or mi./gal. into L/100 km, use the following formulas:

$$\text{L/100 km} = \frac{282.48}{\text{mi./gal.}} \qquad \text{mi./gal.} = \frac{282.48}{\text{L/100 km}}$$

Note: 4.546 L = 1 imperial gallon
1 imperial gallon = 1.2 U.S. gallons

CAUTION ON USING U.S. FUEL ECONOMY DATA FOR COMPARISON PURPOSES

Fuel consumption ratings in Canada and fuel economy ratings in the United States will differ significantly.

Beginning with the model year 2008, the United States implemented additional testing cycles and procedures for their fuel economy ratings.

Furthermore, U.S. fuel economy ratings are listed in miles per U.S. gallon and are averaged based on U.S. sales and adjustment factors.

Calculating estimated annual fuel use

FUEL CONSUMPTION

Estimated annual fuel use and fuel cost are based on an annual driving distance of 20 000 km with a mix of 55 percent city driving and 45 percent highway driving.

You can use the following formula to calculate your estimated annual fuel use and assess potential savings when comparing vehicles:

Annual fuel use (in litres) =

$$\frac{\text{annual distance travelled (km)} \times \text{fraction of city driving} \times \text{city fuel consumption rating (L/100 km)}}{100}$$

$$+$$

$$\frac{\text{annual distance travelled (km)} \times \text{fraction of highway driving} \times \text{highway fuel consumption rating (L/100 km)}}{100}$$

For example, if we use the sample EnerGuide Label ratings (page 10)

$$\frac{20\,000 \text{ km} \times 0.55 \times 7.9 \text{ L}}{100 \text{ km}} + \frac{20\,000 \text{ km} \times 0.45 \times 5.9 \text{ L}}{100 \text{ km}} = 1400 \text{ L}$$

The estimated annual fuel use is 1400 L.

REMEMBER: The lower the fuel consumption rating in L/100 km and the lower your estimated annual fuel use, the greater your fuel savings – year after year.

Calculating estimated annual fuel cost

FUEL COST

Estimated fuel costs for 2009 are based on forecast prices of $1/L for regular gasoline, $1.10/L for premium gasoline and $1/L for diesel fuel.

Fuel prices for alternative fuels are not provided in the Guide due to differences in availability.

You can use the following formula to calculate your estimated annual fuel cost and assess potential savings when comparing vehicles:

Annual fuel cost = annual fuel consumption × fuel cost ($/L)

For example, if we use the sample EnerGuide Label ratings (page 10) and fuel cost per litre of regular gasoline ($1/L)

1400 L × $1/L = $1,400

The estimated annual fuel cost is $1,400.

REMEMBER: Higher fuel prices than the above forecasts will result in annual costs greater than those printed in the Guide and on the EnerGuide Label.

Calculating estimated annual carbon dioxide emissions

Whenever your vehicle is using fuel, it produces tailpipe emissions including GHGs. CO_2 is a primary GHG, and the amount of CO_2 your vehicle generates depends on the amount and type of fuel used. For every litre of gasoline used, about 2.4 kg of CO_2 are produced; for every litre of diesel fuel, about 2.7 kg of CO_2 are produced.

Vehicle technology also influences the level of CO_2 emissions from a vehicle. For example, a modern diesel vehicle is inherently more fuel efficient than its gasoline equivalent. And for the same distance travelled, a modern diesel can reduce CO_2 emissions by about 20 percent compared with those from a similar gasoline vehicle, even though its per litre CO_2 emissions are higher. Hybrid gasoline-electric vehicles can also reduce CO_2 emissions through increased fuel efficiency and reduced fuel use.

CO_2 emissions are calculated by multiplying the vehicle's estimated annual fuel use by a conversion factor for the type of fuel used.

For example, if we use the estimated annual fuel use derived from the sample EnerGuide Label (page 10)

$$1400\ \text{L} \times 2.4\ \text{kg}\ CO_2/\text{L gasoline} = 3360\ \text{kg}\ CO_2$$

The estimated annual CO_2 emissions are 3360 kg of CO_2.

REMEMBER: The lower the CO_2 emissions, the lower the impact on the environment.

Renewable fuels and greenhouse gas emissions reduction

In addition to choosing the most fuel-efficient vehicle for your everyday needs, your fuel choice can further reduce your GHG emissions. For example, ethanol and biodiesel are renewable fuels made from plant materials that absorb CO_2 while growing. Because of this, using ethanol or biodiesel in place of non-renewable fossil fuels reduces GHG emissions. The level of GHG emissions reduction provided by ethanol and biodiesel blended fuels depends on a number of factors, including the percentage of ethanol or biodiesel in the fuel blend.

All major vehicle manufacturers design their vehicles to run year-round on gasoline containing an ethanol blend of up to 10 percent (E-10) without any engine modification. Check your owner's manual to confirm. E-10 is now available at many service stations across Canada. Visit the Refuelling Stations page at **alternativefuels.gc.ca** to find an E-10 retailer located near you.

Ethanol blends of up to 85 percent ethanol (E-85) and 15 percent unleaded gasoline can be used in place of 100 percent gasoline in specially designed flexible-fuel vehicles (FFVs). Refer to the tables in this Guide for FFV model availability and fuel consumption information.

Depending on the percentage of ethanol blended with gasoline, the use of ethanol in fuel can reduce CO_2 emissions though its use will result in increased fuel consumption compared with gasoline.

Biodiesel is another fuel made from renewable resources (plant or animal materials). B-5 blends (diesel with up to 5 percent biodiesel) can reduce overall lifecycle CO_2 emissions compared with unblended diesel fuel. Most new diesel-powered vehicles can operate on B-5 year-round without any engine modification; check your owner's manual to confirm.

Whether your fuel choice is gasoline, ethanol-blended gasoline, diesel, biodiesel-blended diesel, or other alternative fuels, consult your owner's manual for the manufacturer's recommended fuels for your vehicle.

For more information on these and other alternative fuels, visit **alternativefuels.gc.ca**.

Saving fuel: tips on driving and maintenance

Once you have chosen the most fuel-efficient vehicle for your everyday needs, you can achieve additional savings and reduce your vehicle's impact on the environment by following some tips.

- **Consult your owner's manual.** It contains important information about how to drive and maintain your vehicle for optimum performance and efficiency.
- **Follow the manufacturer's recommended maintenance schedule.** Service your vehicle regularly. A poorly maintained vehicle can use up to 15 percent more fuel and create more emissions.
- **Check fluid levels at least once a month.** Check and change the engine oil, engine coolant, transmission fluid and power steering fluid according to the manufacturer's recommendations in your owner's manual. Also, check around and under the vehicle for fluid leaks; and if there are leaks, have them repaired.
- **Measure your tire pressure at least once a month.** Inflate cold tires to the recommended pressure. The correct tire inflation information for your vehicle is usually indicated near the driver's door, in the glove compartment or in the owner's manual. For every 28 kilopascals (4 pounds per square inch) of under-inflation, fuel use increases by about 2 percent. Properly inflated tires will last longer, make your vehicle safer to drive and save fuel.
- **Reduce idling.** If you are going to be parked for more than 60 seconds – turn the engine off. Unnecessary idling wastes money and fuel, and produces GHGs that contribute to climate change.
- **Warm up your vehicle by driving it at a moderate speed.** Drive the vehicle to warm it up, rather than idling the engine. Usually no more than 60 seconds of idling is needed on cold winter days, provided your windows are defrosted and your vehicle is free of snow.
- **Use a block heater in the winter to warm your engine before starting.** A cold engine is at its worst for fuel consumption, engine wear and exhaust emissions. Block heaters can improve overall winter fuel economy by as much as 10 percent by warming the engine, coolant and oil. Use an automatic timer to turn on the block heater for no more than two hours before you plan to drive.

- **Do not overuse your remote starter.** People with remote starters sometimes start their vehicles long before they are ready to drive. Remote starts can result in needless idling and wasted fuel. Limit remote car starter use and unnecessary warm-up times to 60 seconds.
- **Avoid speeding.** Increasing your highway speed from 100 km/h to 120 km/h can increase your fuel consumption by up to 20 percent.
- **Use cruise control.** Under normal driving conditions, cruise control saves fuel on the highway by keeping your speed constant and avoiding inadvertent speeding. Check your owner's manual regarding the safe operation of your vehicle's cruise control system.
- **Use your air conditioning sparingly.** Air conditioning can increase fuel consumption by up to 20 percent due to the extra load on the engine. Use your vehicle's flow-through ventilation on the highway, or open a window during city driving. If you use your vehicle's air conditioning, set the controls to a comfort level that allows the system to shut off once the vehicle's interior is cool. Refer to the owner's manual for information on your vehicle's air-conditioning system.
- **Remove unnecessary weight.** If you add weight to your vehicle for extra traction in the winter months, remember to remove it when the snow melts. Unnecessary weight can result in wasted fuel and needless CO_2 emissions.
- **Take off the roof rack.** A loaded or empty roof rack increases fuel consumption through aerodynamic drag. A removable roof rack, installed only when needed, is your best option.
- **Adopt fuel-efficient driving habits.** Accelerate smoothly, as abrupt starts and stops waste fuel. Plan your driving and look ahead of traffic. Anticipate problems and keep a safe distance between your vehicle and the one ahead to avoid sudden braking.
- **Make one long trip instead of several short trips.** Plan and combine your trips as taking short trips (less than 5 km) burns more fuel, regardless of the season, because the engine and drivetrain do not reach their most efficient operating temperatures.
- **Leave the vehicle at home, or park partway to your destination.** Walk, cycle, car pool or take public transit whenever you can.

The cost of fuel

The following chart shows a range of fuel costs based on various fuel prices and litres of fuel used.

Litres	Cost/L					
	90¢/L	$1.10/L	$1.30/L	$1.50/L	$1.70/L	$1.90/L
700	$630	$770	$910	$1,050	$1,190	$1,330
800	$720	$880	$1,040	$1,200	$1,360	$1,520
900	$810	$990	$1,170	$1,350	$1,530	$1,710
1000	$900	$1,100	$1,300	$1,500	$1,700	$1,900
1100	$990	$1,210	$1,430	$1,650	$1,870	$2,090
1200	$1,080	$1,320	$1,560	$1,800	$2,040	$2,280
1300	$1,170	$1,430	$1,690	$1,950	$2,210	$2,470
1400	$1,260	$1,540	$1,820	$2,100	$2,380	$2,660
1500	$1,350	$1,650	$1,950	$2,250	$2,550	$2,850
1600	$1,440	$1,760	$2,080	$2,400	$2,890	$3,040
1700	$1,530	$1,870	$2,210	$2,550	$3,060	$3,230
1800	$1,620	$1,980	$2,340	$2,700	$3,230	$3,420
1900	$1,710	$2,090	$2,470	$2,850	$3,400	$3,610
2000	$1,800	$2,200	$2,600	$3,000	$3,570	$3,800
2100	$1,890	$2,310	$2,730	$3,150	$3,740	$3,990
2200	$1,980	$2,420	$2,860	$3,300	$3,910	$4,180
2300	$2,070	$2,530	$2,990	$3,450	$4,080	$4,370
2400	$2,160	$2,640	$3,120	$3,600	$4,250	$4,560
2500	$2,250	$2,750	$3,250	$3,750	$4,420	$4,750
2600	$2,340	$2,860	$3,380	$3,900	$4,590	$4,940
2700	$2,430	$2,970	$3,510	$4,050	$4,760	$5,130
2800	$2,520	$3,080	$3,640	$4,200	$4,930	$5,320
2900	$2,610	$3,190	$3,770	$4,350	$5,100	$5,510
3000	$2,700	$3,300	$3,900	$4,500	$5,270	$5,700
3100	$2,790	$3,410	$4,030	$4,650	$5,440	$5,890
3200	$2,880	$3,520	$4,160	$4,800	$5,610	$6,080
3300	$2,970	$3,630	$4,290	$4,950	$5,780	$6,270
3400	$3,060	$3,740	$4,420	$5,100	$5,950	$6,460
3500	$3,150	$3,850	$4,500	$5,250	$6,120	$6,650
3600	$3,240	$3,960	$4,680	$5,400	$6,290	$6,840
3700	$3,330	$4,070	$4,810	$5,550	$6,460	$7,030
3800	$3,420	$4,180	$4,940	$5,700	$6,630	$7,220
3900	$3,510	$4,290	$5,070	$5,850	$6,800	$7,410
4000	$3,600	$4,400	$5,200	$6,000	$6,970	$7,600

For the fuel consumption of specific vehicles, check the “FUEL (L)/YEAR” column in the tables in this Guide.

Links to information sources

- personal transportation, technologies and fuels: **oee.nrcan.gc.ca/transportation/personal**
- Office of Energy Efficiency: **oee.nrcan.gc.ca**
- ecoACTION: **ecoaction.gc.ca**
- Environment Canada: **www.ec.gc.ca**
- Transport Canada - Fuel Consumption Program: **www.tc.gc.ca/fcp**
- Association of International Automobile Manufacturers of Canada*: **www.aiamc.com**
- Canadian Vehicle Manufacturers' Association*: **www.cvma.ca**
- Canadian Automobile Dealers Association: **www.cada.ca**
- Canadian Automobile Association: **www.caa.ca**

* *Includes links to vehicle manufacturer Web sites*

Where to find the Guide

Copies of this Guide are available at

- new-vehicle dealerships
- most local, provincial and territorial motor vehicle license agency offices
- participating credit union offices across Canada
- participating Caisses populaires et d'économie Desjardins in Quebec
- participating Canadian Automobile Association offices

Contact us

For more information and tips on buying, driving and maintaining your vehicle to save money and fuel, as well as reduce GHG emissions, visit the Web site at **vehicles.gc.ca**.

To obtain additional copies of this or other free publications on energy efficiency, please contact:

Energy Publications
Office of Energy Efficiency
Natural Resources Canada
c/o St. Joseph Communications
Order Processing Unit
1165 Kenaston Street
PO Box 9809 Station T
Ottawa ON K1G 6S1

Tel.: 1-800-387-2000 (toll-free)
Fax: 613-740-3114
TTY: 613-996-4397 (teletype for the hearing-impaired)
E-mail: auto.smart@nrcan.gc.ca
Web site: **ecoaction.gc.ca/vehicles**

A AUTOMOBILES

MANUFACTURER / CONSTRUCTEUR MODEL / MODÈLE	CLASS / CATÉGORIE	ENGINE SIZE / CYLINDRÉE	N°OF CYLINDERS / CYLINDRES	FUEL TYPE / CARBURANT	TRANSMISSION No. of GEARS / Nbre de VITESSES OVERDRIVE / SURMULTIPLICATION	CONSUMPTION / CONSOMMATION L/100 km City / VILLE	L/100 km Highway / ROUTE	mi./gal. City / VILLE	mi./gal. Highway / ROUTE	PER YEAR / PAR AN	Litres FUEL (L) / YEAR CARBURANT (L) / AN	CO_2 EMISSIONS (kg) / YEAR ÉMISSIONS DE CO_2 (kg) / AN
ACURA												
CSX	C	2.0	4	X	M5+	8.7	6.4	32	44	1540	1540	3696
CSX	C	2.0	4	Z	M6+	10.2	6.8	28	42	1914	1740	4176
CSX	C	2.0	4	X	S5E	9.5	6.5	30	43	1620	1620	3888
RL AWD	M	3.7	6	Z	S5E	13.1	9.0	22	31	2464	2240	5376
TL	M	3.5	6	Z	S5E	11.6	7.5	24	38	2134	1940	4656
TL AWD	M	3.7	6	Z	S5E	12.3	8.1	23	35	2288	2080	4992
TSX	C	2.4	4	Z	M6+	10.5	7.0	27	40	1958	1780	4272
TSX	C	2.4	4	Z	S5E	9.6	6.5	29	43	1804	1640	3936
ASTON MARTIN												
DB9	S	5.9	12	Z	M6	18.9	11.7	15	24	3454	3140	7536
DB9	S	5.9	12	Z	S6	17.3	10.4	16	27	3124	2840	6816

A AUTOMOBILES

MANUFACTURER / CONSTRUCTEUR MODEL / MODÈLE	CLASS / CATÉGORIE	ENGINE SIZE / CYLINDRÉE	N°OF CYLINDERS / CYLINDRES	FUEL TYPE / CARBURANT	TRANSMISSION No. of GEARS / Nbre de VITESSES OVERDRIVE / SURMULTIPLICATION	CONSUMPTION / CONSOMMATION L/100 km City / VILLE	L/100 km Highway / ROUTE	mi./gal. City / VILLE	mi./gal. Highway / ROUTE	PER YEAR / PAR AN	Litres FUEL (L) / YEAR CARBURANT (L) / AN	CO_2 EMISSIONS (kg) / YEAR ÉMISSIONS DE CO_2 (kg) / AN
A8	M	4.2	8	Z	S6+	13.1	8.8	22	32	2464	2240	5376
A8L	L	4.2	8	Z	S6+	13.1	8.8	22	32	2464	2240	5376
A8L	L	6.0	12	Z	S6+	16.4	10.4	17	27	3014	2740	6576
R8	T	4.2	8	Z	M6+	17.1	10.3	17	27	3080	2800	6720
R8	T	4.2	8	Z	S6+	17.0	11.0	17	26	3146	2860	6864
R8	T	5.2	10	Z	M6+	19.1	11.6	15	24	3454	3140	7536
R8	T	5.2	10	Z	S6+	16.5	11.2	17	25	3102	2820	6768
S4 CABRIOLET	S	4.2	8	Z	M6+	16.2	10.3	17	27	2992	2720	6528
S4 CABRIOLET	S	4.2	8	Z	S6+	15.5	9.6	18	29	2838	2580	6192
S5	S	4.2	8	Z	M6+	15.1	9.4	19	30	2772	2520	6048
S5	S	4.2	8	Z	S6+	12.8	8.9	22	32	2442	2220	5328
S6	M	5.2	10	Z	S6+	15.2	10.4	19	27	2860	2600	6240

DBS #	T	5.9	12	Z	S6	18.1	11.2	16	25	3278	2980	7152
DBS #	T	5.9	12	Z	M6	19.1	12.1	15	23	3520	3200	7680
V8 VANTAGE	T	4.7	8	Z	M6	17.4	10.8	16	26	3168	2880	6912
V8 VANTAGE	T	4.7	8	Z	X6	16.4	10.3	17	27	3014	2740	6576
AUDI												
A3	W	2.0	4	Z	M6+	10.4	6.7	27	42	1914	1740	4176
A3	W	2.0	4	Z	S6+	9.4	6.9	30	41	1826	1660	3984
A3 QUATTRO	W	3.2	6	Z	S6+	11.3	8.0	25	35	2156	1960	4704
A3 QUATTRO	W	2.0	4	Z	S6+	9.6	7.5	29	38	1892	1720	4128
A4 AVANT QUATTRO	W	2.0	4	Z	S6+	10.1	7.4	28	38	1958	1780	4272
A4 CABRIOLET	S	2.0	4	Z	V+	9.0	6.5	31	43	1716	1560	3744
A4 CABRIOLET QUATTRO	S	2.0	4	Z	S6+	10.1	7.4	28	38	1958	1780	4272
A4 CABRIOLET QUATTRO	S	3.1	6	Z	S6+	12.3	8.0	23	35	2266	2060	4944
A4 QUATTRO	C	3.2	6	Z	S6+	12.1	7.7	23	37	2222	2020	4848
A4 QUATTRO	C	2.0	4	Z	S6+	10.1	7.4	28	38	1958	1780	4272
A5 QUATTRO	S	3.2	6	Z	M6+	12.7	7.7	22	37	2310	2100	5040
A5 QUATTRO	S	3.2	6	Z	S6+	12.1	7.7	23	37	2222	2020	4848
A6 QUATTRO	M	4.2	8	Z	S6+	13.1	8.8	22	32	2464	2240	5376

FOR EXPLANATIONS SEE THE FLIP-OUT CHART INSIDE THE FRONT COVER. ▲
FOR CONTINUOUSLY UPDATED FIGURES VISIT OUR WEB SITE: vehicles.gc.ca.

S8	M	5.2	10	Z	S6+	16.6	10.8	17	26	3080	2800	6720
TT COUPE	S	2.0	4	Z	S6+	9.0	6.3	31	45	1716	1560	3744
TT COUPE QUATTRO	S	3.2	6	Z	M6+	12.6	8.1	22	35	2332	2120	5088
TT COUPE QUATTRO	S	3.2	6	Z	S6+	11.7	8.3	24	34	2222	2020	4848
TT COUPE QUATTRO	S	2.0	4	Z	S6+	9.6	7.1	29	40	1870	1700	4080
TT ROADSTER	T	2.0	4	Z	S6+	9.2	6.6	31	43	1760	1600	3840
TT ROADSTER QUATTRO	T	2.0	4	Z	S6+	9.6	7.1	29	40	1870	1700	4080
TT ROADSTER QUATTRO	T	3.2	6	Z	M6+	12.6	8.1	22	35	2332	2120	5088
TT ROADSTER QUATTRO	T	3.2	6	Z	S6+	11.7	8.3	24	34	2222	2020	4848
BENTLEY												
ARNAGE	M	6.8	8	Z	S6+	22.3	13.9	13	20	4070	3700	8880
ARNAGE RL	L	6.8	8	Z	S6+	22.7	13.3	12	21	4070	3700	8880
AZURE	M	6.8	8	Z	S6+	22.7	13.3	12	21	4070	3700	8880
BROOKLANDS	M	6.8	8	Z	S6+	22.3	13.9	13	20	4070	3700	8880
CONTINENTAL FLYING SPUR	M	6.0	12	Z	S6+	20.9	11.9	14	24	3696	3360	8064
CONTINENTAL GT	C	6.0	12	Z	S6+	20.4	11.6	14	24	3630	3300	7920
CONTINENTAL GTC	C	6.0	12	Z	S6+	20.9	11.9	14	24	3696	3360	8064

▼ **EXPLICATIONS – VOIR À L'ENDOS DE LA PAGE COUVERTURE AVANT INTÉRIEURE.**
POUR LES CHIFFRES LES PLUS À JOUR, VEUILLEZ CONSULTER NOTRE SITE WEB À : vehicules.gc.ca.

A AUTOMOBILES

MANUFACTURER / CONSTRUCTEUR MODEL / MODÈLE	CLASS / CATÉGORIE	ENGINE SIZE / CYLINDRÉE	N°OF CYLINDERS / CYLINDRES	FUEL TYPE / CARBURANT	TRANSMISSION No. of GEARS / Nbre de VITESSES OVERDRIVE / SURMULTIPLICATION	CONSUMPTION / CONSOMMATION L/100 km City / VILLE	L/100 km Highway / ROUTE	mi./gal. City / VILLE	mi./gal. Highway / ROUTE	PER YEAR / PAR AN	Litres FUEL (L) / YEAR CARBURANT (L) / AN	CO_2 EMISSIONS (kg) / YEAR ÉMISSIONS DE CO_2 (kg) / AN
BMW												
128i CABRIOLET	S	3.0	6	Z	M6+	11.3	7.0	25	40	2046	1860	4464
128i CABRIOLET	S	3.0	6	Z	E6+	11.4	7.3	25	39	2090	1900	4560
128i COUPE	S	3.0	6	Z	M6+	11.3	7.0	25	40	2046	1860	4464
128i COUPE	S	3.0	6	Z	E6+	11.3	6.9	25	41	2046	1860	4464
135i CABRIOLET	S	3.0	6	Z	M6+	12.3	7.6	23	37	2244	2040	4896
135i CABRIOLET	S	3.0	6	Z	E6+	11.8	7.6	24	37	2178	1980	4752
135i COUPE	S	3.0	6	Z	M6+	12.0	7.9	24	36	2222	2020	4848
135i COUPE	S	3.0	6	Z	E6+	11.9	7.8	24	36	2200	2000	4800
323i SEDAN	C	2.5	6	Z	M6+	11.1	6.9	25	41	2024	1840	4416
323i SEDAN	C	2.5	6	Z	E6+	11.2	6.7	25	42	2024	1840	4416
328i CABRIOLET	S	3.0	6	Z	M6+	12.2	7.4	23	38	2222	2020	4848

A AUTOMOBILES

MANUFACTURER / CONSTRUCTEUR MODEL / MODÈLE	CLASS / CATÉGORIE	ENGINE SIZE / CYLINDRÉE	N°OF CYLINDERS / CYLINDRES	FUEL TYPE / CARBURANT	TRANSMISSION No. of GEARS / Nbre de VITESSES OVERDRIVE / SURMULTIPLICATION	CONSUMPTION / CONSOMMATION L/100 km City / VILLE	L/100 km Highway / ROUTE	mi./gal. City / VILLE	mi./gal. Highway / ROUTE	PER YEAR / PAR AN	Litres FUEL (L) / YEAR CARBURANT (L) / AN	CO_2 EMISSIONS (kg) / YEAR ÉMISSIONS DE CO_2 (kg) / AN
335i xDRIVE COUPE	S	3.0	6	Z	M6+	12.6	8.0	22	35	2310	2100	5040
335i xDRIVE COUPE	S	3.0	6	Z	E6+	12.3	7.9	23	36	2266	2060	4944
335i xDRIVE SEDAN	C	3.0	6	Z	M6+	12.6	8.0	22	35	2310	2100	5040
335i xDRIVE SEDAN	C	3.0	6	Z	E6+	12.3	7.9	23	36	2266	2060	4944
528i SEDAN	M	3.0	6	Z	M6+	11.3	7.0	25	40	2046	1860	4464
528i SEDAN	M	3.0	6	Z	E6+	11.4	7.3	25	39	2090	1900	4560
528i xDRIVE SEDAN	M	3.0	6	Z	M6+	12.3	7.6	23	37	2244	2040	4896
528i xDRIVE SEDAN	M	3.0	6	Z	E6+	11.9	7.8	24	36	2222	2020	4848
535i xDRIVE SEDAN	M	3.0	6	Z	M6+	12.6	8.0	22	35	2310	2100	5040
535i xDRIVE SEDAN	M	3.0	6	Z	E6+	12.3	7.9	23	36	2266	2060	4944
535i xDRIVE TOURING	W	3.0	6	Z	M6+	13.5	8.5	21	33	2464	2240	5376
535i xDRIVE TOURING	W	3.0	6	Z	E6+	12.8	8.2	22	34	2354	2140	5136

328i CABRIOLET	S	3.0	6	Z	E6+	11.4	7.3	25	39	2090	1900	4560
328i COUPE	S	3.0	6	Z	M6+	11.3	7.0	25	40	2046	1860	4464
328i COUPE	S	3.0	6	Z	E6+	11.3	6.9	25	41	2046	1860	4464
328i SEDAN	C	3.0	6	Z	M6+	11.3	7.0	25	40	2046	1860	4464
328i SEDAN	C	3.0	6	Z	E6+	11.3	6.9	25	41	2046	1860	4464
328i xDRIVE COUPE	S	3.0	6	Z	M6+	12.3	7.6	23	37	2244	2040	4896
328i xDRIVE COUPE	S	3.0	6	Z	E6+	11.9	7.8	24	36	2222	2020	4848
328i xDRIVE SEDAN	C	3.0	6	Z	M6+	12.3	7.6	23	37	2244	2040	4896
328i xDRIVE SEDAN	C	3.0	6	Z	E6+	11.9	7.8	24	36	2222	2020	4848
328i xDRIVE TOURING	W	3.0	6	Z	M6+	12.3	7.6	23	37	2244	2040	4896
328i xDRIVE TOURING	W	3.0	6	Z	E6+	11.9	7.8	24	36	2222	2020	4848
335d SEDAN	C	3.0	6	D	E6+	9.0	5.4	31	52	1480	1480	3996
335i CABRIOLET	S	3.0	6	Z	M6+	12.3	7.6	23	37	2244	2040	4896
335i CABRIOLET	S	3.0	6	Z	E6+	11.8	7.6	24	37	2178	1980	4752
335i COUPE	S	3.0	6	Z	M6+	12.3	7.6	23	37	2244	2040	4896
335i COUPE	S	3.0	6	Z	E6+	11.8	7.6	24	37	2178	1980	4752
335i SEDAN	C	3.0	6	Z	M6+	12.3	7.6	23	37	2244	2040	4896
335i SEDAN	C	3.0	6	Z	E6+	11.8	7.6	24	37	2178	1980	4752

FOR EXPLANATIONS SEE THE FLIP-OUT CHART INSIDE THE FRONT COVER. ▲
FOR CONTINUOUSLY UPDATED FIGURES VISIT OUR WEB SITE: vehicles.gc.ca.

550i SEDAN	M	4.8	8	Z	M6+	13.9	9.1	20	31	2574	2340	5616
550i SEDAN	M	4.8	8	Z	E6+	13.5	8.5	21	33	2486	2260	5424
650i CABRIOLET	S	4.8	8	Z	M6+	15.0	9.6	19	29	2772	2520	6048
650i CABRIOLET	S	4.8	8	Z	E6+	14.0	8.7	20	32	2552	2320	5568
650i COUPE	S	4.8	8	Z	M6+	13.9	9.1	20	31	2574	2340	5616
650i COUPE	S	4.8	8	Z	E6+	13.5	8.5	21	33	2486	2260	5424
M3 CABRIOLET	S	4.0	8	Z	M6+	15.7	10.1	18	28	2904	2640	6336
M3 CABRIOLET	S	4.0	8	Z	X7+	15.7	10.1	18	28	2904	2640	6336
M3 COUPE	S	4.0	8	Z	M6+	15.3	9.7	18	29	2816	2560	6144
M3 COUPE	S	4.0	8	Z	X7+	15.4	9.9	18	29	2838	2580	6192
M3 SEDAN	C	4.0	8	Z	M6+	15.3	9.7	18	29	2816	2560	6144
M3 SEDAN	C	4.0	8	Z	X7+	15.4	9.9	18	29	2838	2580	6192
M5 SEDAN	M	5.0	10	Z	M6+	19.9	11.9	14	24	3586	3260	7824
M5 SEDAN	M	5.0	10	Z	X7+	18.3	11.0	15	26	3300	3000	7200
M6 CABRIOLET	S	5.0	10	Z	M6+	20.3	11.7	14	24	3608	3280	7872
M6 CABRIOLET	S	5.0	10	Z	X7+	18.0	10.8	16	26	3256	2960	7104
M6 COUPE	S	5.0	10	Z	M6+	19.9	11.9	14	24	3586	3260	7824
M6 COUPE	S	5.0	10	Z	X7+	18.3	11.0	15	26	3300	3000	7200

▼ **EXPLICATIONS – VOIR À L'ENDOS DE LA PAGE COUVERTURE AVANT INTÉRIEURE.**
POUR LES CHIFFRES LES PLUS À JOUR, VEUILLEZ CONSULTER NOTRE SITE WEB À : vehicules.gc.ca.

A AUTOMOBILES

MANUFACTURER / CONSTRUCTEUR MODEL / MODÈLE	CLASS / CATÉGORIE	ENGINE SIZE / CYLINDRÉE	N°OF CYLINDERS / CYLINDRES	FUEL TYPE / CARBURANT	TRANSMISSION No. of GEARS / Nbre de VITESSES OVERDRIVE / SURMULTIPLICATION	CONSUMPTION / CONSOMMATION L/100 km City / VILLE	L/100 km Highway / ROUTE	mi./gal. City / VILLE	mi./gal. Highway / ROUTE	PER YEAR / PAR AN	Litres FUEL (L) / YEAR CARBURANT (L) / AN	CO_2 EMISSIONS (kg) / YEAR ÉMISSIONS DE CO_2 (kg) / AN
BUICK												
ALLURE	M	3.8	6	X	E4E	12.0	7.2	24	39	1960	1960	4704
ALLURE	M	5.3	8	Z	E4E	12.9	8.1	22	35	2376	2160	5184
LUCERNE	L	4.6	8	Z	E4E	13.8	8.7	20	32	2530	2300	5520
LUCERNE FFV	L	3.9	6	X	E4E	12.0	7.4	24	38	2000	2000	4800
LUCERNE FFV	L	3.9	6	E	E4E	16.3	10.1	17	28		2700	2700
CADILLAC												
CTS	M	3.6	6	X	M6+	12.9	7.8	22	36	2120	2120	5088
CTS	M	3.6	6	X	S6E	11.7	7.5	24	38	1960	1960	4704
CTS #	M	3.6	6	X	M6+	13.3	7.8	21	36	2180	2180	5232
CTS #	M	3.6	6	X	S6E	12.2	7.5	23	38	2020	2020	4848
CTS #	M	6.2	8	Z	M6+	15.0	10.6	19	27	3212	2920	7008

A AUTOMOBILES

MANUFACTURER / CONSTRUCTEUR MODEL / MODÈLE	CLASS / CATÉGORIE	ENGINE SIZE / CYLINDRÉE	N°OF CYLINDERS / CYLINDRES	FUEL TYPE / CARBURANT	TRANSMISSION No. of GEARS / Nbre de VITESSES OVERDRIVE / SURMULTIPLICATION	CONSUMPTION / CONSOMMATION L/100 km City / VILLE	L/100 km Highway / ROUTE	mi./gal. City / VILLE	mi./gal. Highway / ROUTE	PER YEAR / PAR AN	Litres FUEL (L) / YEAR CARBURANT (L) / AN	CO_2 EMISSIONS (kg) / YEAR ÉMISSIONS DE CO_2 (kg) / AN
COBALT TURBO	S	2.0	4	Z	M5+	9.4	6.7	30	42	1804	1640	3936
COBALT XFE	S	2.2	4	X	M5+	8.0	5.4	35	52	1360	1360	3264
CORVETTE	T	6.2	8	Z	M6+	12.9	7.7	22	37	2332	2120	5088
CORVETTE	T	6.2	8	Z	S6E	14.3	8.1	20	35	2530	2300	5520
CORVETTE	T	7.0	8	Z	M6+	14.2	8.2	20	34	2530	2300	5520
CORVETTE #	T	6.2	8	Z	M6+	15.6	10.2	18	28	2904	2640	6336
IMPALA	L	5.3	8	Z	E4E	12.9	8.1	22	35	2376	2160	5184
IMPALA FFV	L	3.5	6	X	E4E	10.8	6.7	26	42	1800	1800	4320
IMPALA FFV	L	3.5	6	E	E4E	14.8	9.1	19	31		2460	2460
IMPALA FFV	L	3.9	6	X	E4E	12.0	7.4	24	38	2000	2000	4800
IMPALA FFV	L	3.9	6	E	E4E	16.3	10.1	17	28		2700	2700
MALIBU	M	2.4	4	X	E4E	9.5	6.5	30	43	1640	1640	3936

CTS #	M	6.2	8	Z	S6E	17.5	11.0	16	26	2882	2620	6288
CTS AWD	M	3.6	6	X	S6E	12.3	7.9	23	36	2060	2060	4944
CTS AWD #	M	3.6	6	X	S6E	12.5	7.5	23	38	2060	2060	4944
DTS	L	4.6	8	Z	E4E	13.8	8.7	20	32	2530	2300	5520
STS	M	3.6	6	X	S6E	12.2	7.5	23	38	2020	2020	4848
STS	M	4.4	8	Z	S6E	16.4	10.3	17	27	3014	2740	6576
STS	M	4.6	8	Z	S6E	14.1	8.1	20	35	2508	2280	5472
STS AWD	M	3.6	6	X	S6E	12.5	7.5	23	38	2060	2060	4944
STS AWD	M	4.6	8	Z	S6E	14.2	9.1	20	31	2618	2380	5712
XLR	T	4.4	8	Z	S6E	15.4	8.6	18	33	2706	2460	5904
XLR	T	4.6	8	Z	S6E	14.1	8.1	20	35	2508	2280	5472
CHEVROLET												
AVEO	C	1.6	4	X	M5+	7.9	5.7	36	50	1380	1380	3312
AVEO	C	1.6	4	X	E4E	8.2	5.8	34	49	1420	1420	3408
AVEO 5	S	1.6	4	X	M5+	7.9	5.7	36	50	1380	1380	3312
AVEO 5	S	1.6	4	X	E4E	8.2	5.8	34	49	1420	1420	3408
COBALT	S	2.2	4	X	M5+	8.4	5.8	34	49	1460	1460	3504
COBALT	S	2.2	4	X	E4E	8.7	5.9	32	48	1480	1480	3552

FOR EXPLANATIONS SEE THE FLIP-OUT CHART INSIDE THE FRONT COVER. ▲
FOR CONTINUOUSLY UPDATED FIGURES VISIT OUR WEB SITE: vehicles.gc.ca.

MALIBU	M	2.4	4	X	S6E	9.4	5.9	30	48	1560	1560	3744
MALIBU	M	3.6	6	X	S6E	12.2	7.8	23	36	2040	2040	4896
MALIBU HYBRID	M	2.4	4	X	E4E	7.9	5.8	36	49	1380	1380	3312
MALIBU FFV	M	3.5	6	X	E4E	10.8	6.7	26	42	1800	1800	4320
MALIBU FFV	M	3.5	6	E	E4E	14.8	9.1	19	31		2460	2460
CHRYSLER												
300	L	3.5	6	X	E4+	12.2	8.1	23	35	2060	2060	4944
300 AWD	L	3.5	6	X	S5+	12.6	8.6	22	33	2160	2160	5184
300C (MDS)	L	5.7	8	X	S5+	13.5	8.0	21	35	2220	2220	5328
300C AWD (MDS)	L	5.7	8	X	S5+	13.4	8.7	21	32	2260	2260	5424
300C SRT8	L	6.1	8	Z	S5+	16.0	10.6	18	27	2992	2720	6528
SEBRING CONVERTIBLE	C	2.4	4	X	E4+	10.3	6.9	27	41	1760	1760	4224
SEBRING CONVERTIBLE	C	3.5	6	X	S6+	12.9	7.4	22	38	2080	2080	4992
SEBRING CONVERTIBLE FFV	C	2.7	6	X	E4+	11.7	7.6	24	37	1960	1960	4704
SEBRING CONVERTIBLE FFV	C	2.7	6	E	E4+	16.4	10.4	17	27		2740	2740
SEBRING SEDAN	M	2.4	4	X	E4+	9.7	6.6	29	43	1660	1660	3984
SEBRING SEDAN	M	3.5	6	X	S6+	12.9	7.4	22	38	2080	2080	4992

▼ **EXPLICATIONS – VOIR À L'ENDOS DE LA PAGE COUVERTURE AVANT INTÉRIEURE.**
POUR LES CHIFFRES LES PLUS À JOUR, VEUILLEZ CONSULTER NOTRE SITE WEB À : vehicules.gc.ca.

A AUTOMOBILES

MANUFACTURER / CONSTRUCTEUR MODEL / MODÈLE	CLASS / CATÉGORIE	ENGINE SIZE / CYLINDRÉE	N°OF CYLINDERS / CYLINDRES	FUEL TYPE / CARBURANT	TRANSMISSION No. of GEARS / Nbre de VITESSES OVERDRIVE / SURMULTIPLICATION	CONSUMPTION / CONSOMMATION L/100 km City / VILLE	L/100 km Highway / ROUTE	mi./gal. City / VILLE	mi./gal. Highway / ROUTE	PER YEAR / PAR AN	Litres FUEL (L) / YEAR CARBURANT (L) / AN	CO_2 EMISSIONS (kg) / YEAR ÉMISSIONS DE CO_2 (kg) / AN
SEBRING SEDAN FFV	M	2.7	6	X	E4+	10.8	7.2	26	39	1840	1840	4416
SEBRING SEDAN FFV	M	2.7	6	E	E4+	15.1	9.7	19	29		2540	2540
DODGE												
AVENGER	M	2.4	4	X	E4+	9.7	6.6	29	43	1660	1660	3984
AVENGER	M	3.5	6	X	S6+	12.9	7.4	22	38	2080	2080	4992
AVENGER FFV	M	2.7	6	X	E4+	10.8	7.2	26	39	1840	1840	4416
AVENGER FFV	M	2.7	6	E	E4+	15.1	9.7	19	29		2540	2540
CALIBER	M	1.8	4	X	M5+	8.3	6.6	34	43	1520	1520	3648
CALIBER	M	2.0	4	X	VE	9.0	7.3	31	39	1660	1660	3984
CALIBER SRT4 #	M	2.4	4	X	M6+	10.9	7.4	26	38	1860	1860	4464
CHALLENGER	L	3.5	6	X	E4+	12.2	8.1	23	35	2060	2060	4944
CHALLENGER	L	5.7	8	X	M6+	13.3	8.1	21	35	2200	2200	5280

A AUTOMOBILES

MANUFACTURER / CONSTRUCTEUR MODEL / MODÈLE	CLASS / CATÉGORIE	ENGINE SIZE / CYLINDRÉE	N°OF CYLINDERS / CYLINDRES	FUEL TYPE / CARBURANT	TRANSMISSION No. of GEARS / Nbre de VITESSES OVERDRIVE / SURMULTIPLICATION	CONSUMPTION / CONSOMMATION L/100 km City / VILLE	L/100 km Highway / ROUTE	mi./gal. City / VILLE	mi./gal. Highway / ROUTE	PER YEAR / PAR AN	Litres FUEL (L) / YEAR CARBURANT (L) / AN	CO_2 EMISSIONS (kg) / YEAR ÉMISSIONS DE CO_2 (kg) / AN
F430 COUPE AND F430 SPIDER	T	4.3	8	Z	S6+	19.0	12.4	15	23	3520	3200	7680
FORD												
CROWN VICTORIA FFV	L	4.6	8	X	E4E	13.4	8.6	21	33	2240	2240	5376
CROWN VICTORIA FFV	L	4.6	8	E	E4E	18.1	11.6	16	24		3040	3040
FOCUS	C	2.0	4	X	M5+	8.5	5.7	33	50	1440	1440	3456
FOCUS	C	2.0	4	X	E4E	8.5	6.0	33	47	1480	1480	3552
FUSION	M	2.3	4	X	M5+	10.1	6.9	28	41	1740	1740	4176
FUSION	M	2.3	4	X	E5E	10.1	7.0	28	40	1740	1740	4176
FUSION	M	3.0	6	X	E6E	11.7	7.7	24	37	1980	1980	4752
FUSION AWD	M	3.0	6	X	E6E	12.4	8.0	23	35	2080	2080	4992
GRAND MARQUIS FFV	L	4.6	8	X	E4E	13.4	8.6	21	33	2240	2240	5376
GRAND MARQUIS FFV	L	4.6	8	E	E4E	18.1	11.6	16	24		3040	3040

CHALLENGER (MDS)	L	5.7	8	X	S5+	13.5	8.0	21	35	2220	2220	5328
CHALLENGER SRT8	L	6.1	8	Z	M6+	15.6	9.2	18	31	2794	2540	6096
CHALLENGER SRT8	L	6.1	8	Z	S5+	16.0	10.6	18	27	2992	2720	6528
CHARGER	L	2.7	6	X	E4+	11.3	7.7	25	37	1940	1940	4656
CHARGER	L	3.5	6	X	E4+	12.2	8.1	23	35	2060	2060	4944
CHARGER (MDS)	L	5.7	8	X	S5+	13.5	8.0	21	35	2220	2220	5328
CHARGER AWD	L	3.5	6	X	S5+	12.6	8.6	22	33	2160	2160	5184
CHARGER AWD (MDS)	L	5.7	8	X	S5+	13.4	8.7	21	32	2260	2260	5424
CHARGER SRT8	L	6.1	8	Z	S5+	16.0	10.6	18	27	2992	2720	6528
VIPER SRT10 CONVERTIBLE	T	8.4	10	Z	M6+	16.8	9.2	17	31	2948	2680	6432
VIPER SRT10 COUPE	T	8.4	10	Z	M6+	16.8	9.2	17	31	2948	2680	6432
FERRARI												
430 SCUDERIA & 430 SCUDERI	T	4.3	8	Z	S6+	19.0	12.4	15	23	3520	3200	7680
599 GTB FIORANO	M	6.0	12	Z	M6+	19.8	13.1	14	22	3696	3360	8064
599 GTB FIORANO	M	6.0	12	Z	S6+	20.1	13.2	14	21	3740	3400	8160
612 SCAGLIETTI	M	5.7	12	Z	M6+	22.3	13.0	13	22	3982	3620	8688
612 SCAGLIETTI	M	5.7	12	Z	S6+	22.8	12.8	12	22	4026	3660	8784
F430 COUPE AND F430 SPIDER	T	4.3	8	Z	M6+	18.9	12.5	15	23	3520	3200	7680

FOR EXPLANATIONS SEE THE FLIP-OUT CHART INSIDE THE FRONT COVER. ▲
FOR CONTINUOUSLY UPDATED FIGURES VISIT OUR WEB SITE: vehicles.gc.ca.

MUSTANG	C	4.0	6	X	M5+	12.5	7.8	23	36	2060	2060	4944
MUSTANG	C	4.0	6	X	E5E	13.0	8.5	22	33	2180	2180	5232
MUSTANG	C	4.6	8	X	M5+	13.8	8.7	20	32	2300	2300	5520
MUSTANG	C	4.6	8	X	E5E	13.9	9.3	20	30	2380	2380	5712
MUSTANG	C	5.4	8	Z	M6+	15.5	10.1	18	28	2860	2600	6240
TAURUS	L	3.5	6	X	E6E	11.7	7.2	24	39	1940	1940	4656
TAURUS AWD	L	3.5	6	X	E6E	12.7	8.3	22	34	2140	2140	5136
HONDA												
ACCORD 2DR COUPE	C	2.4	4	X	M5+	9.4	6.4	30	44	1600	1600	3840
ACCORD 2DR COUPE	C	2.4	4	X	E5E	9.9	6.5	29	43	1680	1680	4032
ACCORD 2DR COUPE	C	3.5	6	X	M6+	12.6	7.8	22	36	2100	2100	5040
ACCORD 2DR COUPE	C	3.5	6	X	E5E	11.0	6.9	26	41	1840	1840	4416
ACCORD 4DR SEDAN	L	2.4	4	X	M5+	9.4	6.4	30	44	1600	1600	3840
ACCORD 4DR SEDAN	L	2.4	4	X	E5E	9.9	6.5	29	43	1660	1660	3984
ACCORD 4DR SEDAN	L	3.5	6	X	E5E	11.0	6.7	26	42	1820	1820	4368
CIVIC	S	1.8	4	X	M5+	7.4	5.4	38	52	1300	1300	3120
CIVIC	S	1.8	4	X	E5E	8.2	5.7	34	50	1420	1420	3408
CIVIC	S	2.0	4	Z	M6+	10.2	6.8	28	42	1914	1740	4176

▼ **EXPLICATIONS – VOIR À L'ENDOS DE LA PAGE COUVERTURE AVANT INTÉRIEURE.**
POUR LES CHIFFRES LES PLUS À JOUR, VEUILLEZ CONSULTER NOTRE SITE WEB À : vehicules.gc.ca.

A AUTOMOBILES

MANUFACTURER / CONSTRUCTEUR MODEL / MODÈLE	CLASS / CATÉGORIE	ENGINE SIZE / CYLINDRÉE	N°OF CYLINDERS / CYLINDRES	FUEL TYPE / CARBURANT	TRANSMISSION No. of GEARS / Nbre de VITESSES OVERDRIVE / SURMULTIPLICATION	CONSUMPTION / CONSOMMATION L/100 km City / VILLE	L/100 km Highway / ROUTE	mi./gal. City / VILLE	mi./gal. Highway / ROUTE	PER YEAR / PAR AN	Litres FUEL (L) / YEAR CARBURANT (L) / AN	CO_2 EMISSIONS (kg) / YEAR ÉMISSIONS DE CO_2 (kg) / AN
CIVIC HYBRID	C	1.3	4	X	V	4.7	4.3	60	66	900	900	2160
FIT	W	1.5	4	X	M5+	7.2	5.7	39	50	1300	1300	3120
FIT	W	1.5	4	X	E5E	7.1	5.5	40	51	1280	1280	3072
S2000	T	2.2	4	Z	M6+	11.8	8.4	24	34	2244	2040	4896
HYUNDAI												
ACCENT	C	1.6	4	X	M5+	7.4	6.0	38	47	1360	1360	3264
ACCENT	C	1.6	4	X	A4E	7.9	5.6	36	50	1380	1380	3312
AZERA	L	3.8	6	X	S5E	12.2	7.8	23	36	2040	2040	4896
ELANTRA	M	2.0	4	X	M5+	8.4	6.0	34	47	1460	1460	3504
ELANTRA	M	2.0	4	X	A4E	8.2	6.0	34	47	1440	1440	3456
ELANTRA TOURING	W	2.0	4	X	M5+	8.9	6.4	32	44	1560	1560	3744
ELANTRA TOURING	W	2.0	4	X	A4E	8.7	6.5	32	43	1540	1540	3696

A AUTOMOBILES

MANUFACTURER / CONSTRUCTEUR MODEL / MODÈLE	CLASS / CATÉGORIE	ENGINE SIZE / CYLINDRÉE	N°OF CYLINDERS / CYLINDRES	FUEL TYPE / CARBURANT	TRANSMISSION No. of GEARS / Nbre de VITESSES OVERDRIVE / SURMULTIPLICATION	CONSUMPTION / CONSOMMATION L/100 km City / VILLE	L/100 km Highway / ROUTE	mi./gal. City / VILLE	mi./gal. Highway / ROUTE	PER YEAR / PAR AN	Litres FUEL (L) / YEAR CARBURANT (L) / AN	CO_2 EMISSIONS (kg) / YEAR ÉMISSIONS DE CO_2 (kg) / AN
VANDEN PLAS	L	4.2	8	Z	E6+	13.0	8.1	22	35	2376	2160	5184
XF	M	4.2	8	Z	E6+	13.3	8.0	21	35	2398	2180	5232
XF SUPERCHARGED #	M	4.2	8	Z	E6+	14.5	8.7	19	32	2618	2380	5712
XJ8	C	4.2	8	Z	E6+	12.8	8.0	22	35	2354	2140	5136
XJ8L	L	4.2	8	Z	E6+	12.8	8.0	22	35	2354	2140	5136
XJR #	C	4.2	8	Z	E6+	13.9	9.1	20	31	2596	2360	5664
XK	S	4.2	8	Z	E6+	13.1	8.0	22	35	2376	2160	5184
XK CONVERTIBLE	S	4.2	8	Z	E6+	13.1	8.0	22	35	2376	2160	5184
XKR #	S	4.2	8	Z	E6+	13.7	8.8	21	32	2530	2300	5520
XKR CONVERTIBLE #	S	4.2	8	Z	E6+	13.7	8.8	21	32	2530	2300	5520
KIA												
AMANTI	L	3.8	6	X	S5E	12.6	8.2	22	34	2120	2120	5088

GENESIS	L	3.8	6	X	S6E	11.4	7.2	25	39	1900	1900	4560
GENESIS	L	4.6	8	Z	S6E	12.6	8.1	22	35	2332	2120	5088
SONATA	L	2.4	4	X	M5+	9.7	6.2	29	46	1620	1620	3888
SONATA	L	2.4	4	X	S5E	9.5	6.2	30	46	1600	1600	3840
SONATA	L	3.3	6	X	S5E	10.8	6.9	26	41	1800	1800	4320
INFINITI												
G37	M	3.7	6	Z	S7E	11.7	7.6	24	37	2156	1960	4704
G37 COUPE	S	3.7	6	Z	S7E	11.7	7.6	24	37	2156	1960	4704
G37 COUPE SPORT M6	S	3.7	6	Z	M6+	12.2	7.8	23	36	2244	2040	4896
G37 SPORT M6	M	3.7	6	Z	M6+	12.2	7.8	23	36	2244	2040	4896
G37X AWD	M	3.7	6	Z	S7E	11.8	7.8	24	36	2200	2000	4800
G37X AWD COUPE	S	3.7	6	Z	S7E	11.8	7.8	24	36	2200	2000	4800
M35	L	3.5	6	Z	S7E	12.6	8.1	22	35	2332	2120	5088
M35X	L	3.5	6	Z	S5E	13.3	9.1	21	31	2508	2280	5472
M45	L	4.5	8	Z	S5E	13.5	9.4	21	30	2552	2320	5568
M45X	L	4.5	8	Z	S5E	15.1	10.2	19	28	2838	2580	6192
JAGUAR												
SUPER V8 #	L	4.2	8	Z	E6+	13.9	9.1	20	31	2596	2360	5664

FOR EXPLANATIONS SEE THE FLIP-OUT CHART INSIDE THE FRONT COVER. ▲
FOR CONTINUOUSLY UPDATED FIGURES VISIT OUR WEB SITE: vehicles.gc.ca.

MAGENTIS	M	2.4	4	X	M5+	9.4	6.2	30	46	1600	1600	3840
MAGENTIS	M	2.4	4	X	S5E	9.4	6.2	30	46	1600	1600	3840
MAGENTIS	M	2.7	6	X	S5E	10.5	7.0	27	40	1780	1780	4272
RIO	C	1.6	4	X	M5+	7.3	5.9	39	48	1340	1340	3216
RIO	C	1.6	4	X	A4E	7.7	5.6	37	50	1360	1360	3264
RONDO	W	2.4	4	X	S4E	10.6	7.5	27	38	1840	1840	4416
RONDO	W	2.7	6	X	S5E	11.5	7.7	25	37	1960	1960	4704
SPECTRA	M	2.0	4	X	M5+	8.8	6.5	32	43	1560	1560	3744
SPECTRA	M	2.0	4	X	A4E	8.6	6.2	33	46	1500	1500	3600
LAMBORGHINI												
GALLARDO	T	5.2	10	Z	M6+	18.7	11.5	15	25	3410	3100	7440
GALLARDO	T	5.2	10	Z	S6+	16.2	10.9	17	26	3036	2760	6624
GALLARDO SPYDER	T	5.2	10	Z	M6+	18.5	11.8	15	24	3410	3100	7440
GALLARDO SPYDER	T	5.2	10	Z	S6+	16.3	10.9	17	26	3058	2780	6672
MURCIELAGO	T	6.5	12	Z	M6+	25.9	15.8	11	18	4686	4260	10224
MURCIELAGO	T	6.5	12	Z	S6+	24.0	13.9	12	20	4268	3880	9312
MURCIELAGO ROADSTER	T	6.5	12	Z	M6+	25.9	15.8	11	18	4686	4260	10224
MURCIELAGO ROADSTER	T	6.5	12	Z	S6+	24.0	13.9	12	20	4268	3880	9312

▼ **EXPLICATIONS – VOIR À L'ENDOS DE LA PAGE COUVERTURE AVANT INTÉRIEURE.**
POUR LES CHIFFRES LES PLUS À JOUR, VEUILLEZ CONSULTER NOTRE SITE WEB À : vehicules.gc.ca.

A AUTOMOBILES

MANUFACTURER / CONSTRUCTEUR MODEL / MODÈLE	CLASS / CATÉGORIE	ENGINE SIZE / CYLINDRÉE	N°OF CYLINDERS / CYLINDRES	FUEL TYPE / CARBURANT	TRANSMISSION No. of GEARS / Nbre de VITESSES OVERDRIVE / SURMULTIPLICATION	CONSUMPTION / CONSOMMATION L/100 km City / VILLE	L/100 km Highway / ROUTE	mi./gal. City / VILLE	mi./gal. Highway / ROUTE	PER YEAR / PAR AN	Litres FUEL (L) / YEAR CARBURANT (L) / AN	CO_2 EMISSIONS (kg) / YEAR ÉMISSIONS DE CO_2 (kg) / AN
LEXUS												
ES 350	M	3.5	6	Z	S6E	10.9	7.2	26	39	2046	1860	4464
GS 350	M	3.5	6	Z	S6E	10.9	7.4	26	38	2046	1860	4464
GS 350 AWD	M	3.5	6	Z	S6E	11.6	8.0	24	35	2200	2000	4800
GS 450H	C	3.5	6	Z	S6E	8.7	7.8	32	36	1804	1640	3936
GS 460	M	4.6	8	Z	S8E	12.4	8.1	23	35	2310	2100	5040
IS 250	S	2.5	6	Z	M6+	11.4	7.5	25	38	2134	1940	4656
IS 250	S	2.5	6	Z	S6E	9.8	6.8	29	42	1848	1680	4032
IS 250 AWD	S	2.5	6	Z	S6E	10.5	7.6	27	37	2024	1840	4416
IS 350	S	3.5	6	Z	S6E	10.9	7.8	26	36	2090	1900	4560
IS F	S	5.0	8	Z	S8E	13.0	8.5	22	33	2420	2200	5280
LS 460	M	4.6	8	Z	S8E	12.9	8.2	22	34	2376	2160	5184

A AUTOMOBILES

MANUFACTURER / CONSTRUCTEUR MODEL / MODÈLE	CLASS / CATÉGORIE	ENGINE SIZE / CYLINDRÉE	N°OF CYLINDERS / CYLINDRES	FUEL TYPE / CARBURANT	TRANSMISSION No. of GEARS / Nbre de VITESSES OVERDRIVE / SURMULTIPLICATION	CONSUMPTION / CONSOMMATION L/100 km City / VILLE	L/100 km Highway / ROUTE	mi./gal. City / VILLE	mi./gal. Highway / ROUTE	PER YEAR / PAR AN	Litres FUEL (L) / YEAR CARBURANT (L) / AN	CO_2 EMISSIONS (kg) / YEAR ÉMISSIONS DE CO_2 (kg) / AN
MAZDA												
MAZDA 3	C	2.0	4	X	M5+	8.4	6.1	34	46	1480	1480	3552
MAZDA 3	C	2.0	4	X	S4+	9.1	6.4	31	44	1580	1580	3792
MAZDA 3	C	2.3	4	X	M5+	9.2	6.7	31	42	1620	1620	3888
MAZDA 3	C	2.3	4	X	S5+	9.5	6.8	30	42	1660	1660	3984
MAZDA 6	M	2.5	4	X	M6+	10.4	6.9	27	41	1760	1760	4224
MAZDA 6	M	2.5	4	X	S5+	9.7	6.7	29	42	1660	1660	3984
MAZDA 6	M	3.7	6	X	S6+	12.1	8.0	23	35	2040	2040	4896
MAZDASPEED 3 TURBO	M	2.3	4	Z	M6+	11.8	7.6	24	37	2178	1980	4752
RX-8	S	1.3	R2	Z	M6+	12.8	9.2	22	31	2464	2240	5376
RX-8	S	1.3	R2	Z	S6+	13.3	8.9	21	32	2486	2260	5424

LS 460 AWD	M	4.6	8	Z	S8E	13.5	8.7	21	32	2486	2260	5424
LS 460 L	M	4.6	8	Z	S8E	12.9	8.2	22	34	2376	2160	5184
LS 460 L AWD	M	4.6	8	Z	S8E	13.5	8.7	21	32	2486	2260	5424
LS 600HL	M	5.0	8	Z	S8E	10.6	9.1	27	31	2178	1980	4752
SC 430	S	4.3	8	Z	S6E	12.9	8.8	22	32	2420	2200	5280
LINCOLN												
MKS	L	3.7	6	X	S6E	12.5	8.4	23	34	2140	2140	5136
MKS AWD	L	3.7	6	X	S6E	12.9	8.8	22	32	2200	2200	5280
MKZ	M	3.5	6	X	E6E	11.7	7.2	24	39	1940	1940	4656
MKZ AWD	M	3.5	6	X	E6E	12.7	8.3	22	34	2140	2140	5136
TOWN CAR FFV	L	4.6	8	X	E4E	13.4	8.6	21	33	2240	2240	5376
TOWN CAR FFV	L	4.6	8	E	E4E	18.1	11.6	16	24		3040	3040
MASERATI												
GRANTURISMO	S	4.2	8	Z	S6	18.1	10.3	16	27	3300	3000	7200
QUATTROPORTE	L	4.2	8	Z	S6	18.1	11.4	16	25	3410	3100	7440

FOR EXPLANATIONS SEE THE FLIP-OUT CHART INSIDE THE FRONT COVER. ▲
FOR CONTINUOUSLY UPDATED FIGURES VISIT OUR WEB SITE: vehicles.gc.ca.

MERCEDES-BENZ												
B 200	W	2.0	4	Z	M5	9.2	6.7	31	42	1782	1620	3888
B 200	W	2.0	4	Z	V	9.2	7.2	31	39	1826	1660	3984
B 200 TURBO	W	2.0	4	Z	M6	10.3	6.9	27	41	1936	1760	4224
B 200 TURBO	W	2.0	4	Z	V	9.5	7.4	30	38	1892	1720	4128
C 230	C	2.5	6	Z	M6	11.8	7.4	24	38	2156	1960	4704
C 230	C	2.5	6	Z	E7	11.5	7.5	25	38	2134	1940	4656
C 230 4MATIC	C	2.5	6	Z	E7	11.9	7.9	24	36	2222	2020	4848
C 300	C	3.0	6	Z	M6	11.7	7.7	24	37	2178	1980	4752
C 300	C	3.0	6	Z	E7	11.7	7.8	24	36	2200	2000	4800
C 300 (FFV)	C	3.0	6	Z	E7	11.7	7.8	24	36	2178	1980	4752
C 300 (FFV)	C	3.0	6	E	E7	15.9	10.5	18	27		2700	2700
C 300 4MATIC	C	3.0	6	Z	E7	12.0	8.0	24	35	2244	2040	4896
C 350	C	3.5	6	Z	E7	12.2	8.0	23	35	2266	2060	4944
C 350 4MATIC	C	3.5	6	Z	E7	12.5	8.2	23	34	2332	2120	5088
C 63 AMG	C	6.2	8	Z	S7	17.2	10.4	16	27	3102	2820	6768
CL 550 4MATIC	C	5.5	8	Z	E7	15.0	9.5	19	30	2750	2500	6000
CL 600	C	5.5	12	Z	E5	19.2	12.0	15	24	3520	3200	7680

▼ **EXPLICATIONS – VOIR À L'ENDOS DE LA PAGE COUVERTURE AVANT INTÉRIEURE.**
POUR LES CHIFFRES LES PLUS À JOUR, VEUILLEZ CONSULTER NOTRE SITE WEB À : vehicules.gc.ca.

A AUTOMOBILES

MANUFACTURER / CONSTRUCTEUR MODEL / MODÈLE	CLASS / CATÉGORIE	ENGINE SIZE / CYLINDRÉE	N°OF CYLINDERS / CYLINDRES	FUEL TYPE / CARBURANT	TRANSMISSION No. of GEARS / Nbre de VITESSES OVERDRIVE / SURMULTIPLICATION	CONSUMPTION / CONSOMMATION L/100 km City / VILLE	L/100 km Highway / ROUTE	mi./gal. City / VILLE	mi./gal. Highway / ROUTE	PER YEAR / PAR AN	Litres FUEL (L) / YEAR CARBURANT (L) / AN	CO_2 EMISSIONS (kg) / YEAR ÉMISSIONS DE CO_2 (kg) / AN
CL 63 AMG	C	6.2	8	Z	S7	18.7	11.2	15	25	3366	3060	7344
CL 65 AMG	C	6.0	12	Z	S5	19.1	11.8	15	24	3476	3160	7584
CLK 350	S	3.5	6	Z	E7	12.3	7.8	23	36	2266	2060	4944
CLK 350 CABRIOLET	S	3.5	6	Z	E7	12.3	7.8	23	36	2266	2060	4944
CLK 550	S	5.5	8	Z	E7	14.4	9.1	20	31	2640	2400	5760
CLK 550 CABRIOLET	S	5.5	8	Z	E7	14.5	9.4	19	30	2684	2440	5856
CLK 63 AMG	S	6.2	8	Z	S7	18.0	10.6	16	27	3234	2940	7056
CLS 550	C	5.5	8	Z	E7	15.1	9.5	19	30	2772	2520	6048
CLS 63 AMG	C	6.2	8	Z	S7	17.7	11.2	16	25	3256	2960	7104
E 300 4MATIC	M	3.0	6	Z	E5	12.4	8.8	23	32	2376	2160	5184
E 320 BLUETEC	M	3.0	6	D	E7	9.0	6.1	31	46	1540	1540	4158
E 350 4MATIC	M	3.5	6	Z	E5	12.9	9.0	22	31	2442	2220	5328

A AUTOMOBILES

MANUFACTURER / CONSTRUCTEUR MODEL / MODÈLE	CLASS / CATÉGORIE	ENGINE SIZE / CYLINDRÉE	N°OF CYLINDERS / CYLINDRES	FUEL TYPE / CARBURANT	TRANSMISSION No. of GEARS / Nbre de VITESSES OVERDRIVE / SURMULTIPLICATION	CONSUMPTION / CONSOMMATION L/100 km City / VILLE	L/100 km Highway / ROUTE	mi./gal. City / VILLE	mi./gal. Highway / ROUTE	PER YEAR / PAR AN	Litres FUEL (L) / YEAR CARBURANT (L) / AN	CO_2 EMISSIONS (kg) / YEAR ÉMISSIONS DE CO_2 (kg) / AN
SLK 350	T	3.5	6	Z	M6	12.6	8.0	22	35	2310	2100	5040
SLK 350	T	3.5	6	Z	E7	11.6	8.0	24	35	2200	2000	4800
SLK 55 AMG	T	5.4	8	Z	S7	14.8	9.0	19	31	2684	2440	5856
SLR McLAREN #	T	5.4	8	Z	S5	17.4	12.6	16	22	3344	3040	7296
MINI												
COOPER	S	1.6	4	Z	M6+	7.1	5.3	40	53	1386	1260	3024
COOPER	S	1.6	4	Z	E6+	7.9	5.7	36	50	1518	1380	3312
COOPER CLUBMAN	S	1.6	4	Z	M6+	7.1	5.3	40	53	1386	1260	3024
COOPER CLUBMAN	S	1.6	4	Z	E6+	7.9	5.7	36	50	1518	1380	3312
COOPER CONVERTIBLE	S	1.6	4	Z	M6+	7.1	5.3	40	53	1386	1260	3024
COOPER CONVERTIBLE	S	1.6	4	Z	E6+	7.9	5.7	36	50	1518	1380	3312
COOPER S	S	1.6	4	Z	M6+	7.8	5.7	36	50	1496	1360	3264

E 350 4MATIC WAGON	W	3.5	6	Z	E5	13.3	9.4	21	30	2530	2300	5520
E 550 4MATIC	M	5.5	8	Z	E7	15.8	10.4	18	27	2948	2680	6432
E 63 AMG	M	6.2	8	Z	S7	16.3	10.1	17	28	2970	2700	6480
MAYBACH 57	L	5.5	12	Z	E5	21.1	12.9	13	22	3828	3480	8352
MAYBACH 57 S	L	6.0	12	Z	E5	21.2	12.9	13	22	3850	3500	8400
MAYBACH 62	L	5.5	12	Z	E5	21.1	12.9	13	22	3828	3480	8352
MAYBACH 62 S	L	6.0	12	Z	E5	21.2	12.9	13	22	3850	3500	8400
S 450 4MATIC	L	4.7	8	Z	E7	14.2	9.0	20	31	2618	2380	5712
S 550 4MATIC	L	5.5	8	Z	E7	14.9	9.3	19	30	2728	2480	5952
S 600	L	5.5	12	Z	E5	18.9	11.5	15	25	3432	3120	7488
S 63 AMG	L	6.2	8	Z	S7	18.8	11.2	15	25	3388	3080	7392
S 65 AMG	L	6.0	12	Z	S5	19.4	12.0	15	24	3542	3220	7728
SL 550	T	5.5	8	Z	E7	15.8	9.4	18	30	2838	2580	6192
SL 600	T	5.5	12	Z	E5	18.5	11.4	15	25	3366	3060	7344
SL 63 AMG	T	6.2	8	Z	S7	17.9	10.6	16	27	3212	2920	7008
SL 65 AMG	T	6.0	12	Z	S5	18.5	11.2	15	25	3344	3040	7296
SLK 300	T	3.0	6	Z	M6	11.9	7.7	24	37	2200	2000	4800
SLK 300	T	3.0	6	Z	E7	11.2	7.6	25	37	2112	1920	4608

FOR EXPLANATIONS SEE THE FLIP-OUT CHART INSIDE THE FRONT COVER. ▲
FOR CONTINUOUSLY UPDATED FIGURES VISIT OUR WEB SITE: vehicles.gc.ca.

COOPER S	S	1.6	4	Z	E6+	8.7	6.2	32	46	1672	1520	3648
COOPER S CLUBMAN	S	1.6	4	Z	M6+	7.8	5.7	36	50	1496	1360	3264
COOPER S CLUBMAN	S	1.6	4	Z	E6+	8.7	6.2	32	46	1672	1520	3648
COOPER S CONVERTIBLE	S	1.6	4	Z	M6+	7.8	5.7	36	50	1496	1360	3264
COOPER S CONVERTIBLE	S	1.6	4	Z	E6+	8.7	6.2	32	46	1672	1520	3648
JOHN COOPER WORKS	S	1.6	4	Z	M6+	7.8	5.7	36	50	1496	1360	3264
JOHN COOPER WORKS CLUBMAN	S	1.6	4	Z	M6+	7.8	5.7	36	50	1496	1360	3264
JOHN COOPER WORKS CONVERTIBLE	S	1.6	4	Z	M6+	7.8	5.7	36	50	1496	1360	3264
MITSUBISHI												
ECLIPSE	S	2.4	4	X	M5+	10.5	7.3	27	39	1800	1800	4320
ECLIPSE	S	2.4	4	X	S4E	10.6	7.6	27	37	1840	1840	4416
ECLIPSE	S	3.8	6	Z	M6+	13.1	8.0	22	35	2376	2160	5184
ECLIPSE	S	3.8	6	Z	S5E	13.0	8.3	22	34	2398	2180	5232
ECLIPSE SPYDER	S	2.4	4	X	M5+	10.5	7.3	27	39	1800	1800	4320
ECLIPSE SPYDER	S	2.4	4	X	S4E	10.8	7.6	26	37	1880	1880	4512
ECLIPSE SPYDER	S	3.8	6	Z	M6+	13.1	8.0	22	35	2376	2160	5184
ECLIPSE SPYDER	S	3.8	6	Z	S5E	13.0	8.3	22	34	2398	2180	5232
GALANT	M	2.4	4	X	S4E	10.3	7.3	27	39	1800	1800	4320

▼ **EXPLICATIONS – VOIR À L'ENDOS DE LA PAGE COUVERTURE AVANT INTÉRIEURE.**
POUR LES CHIFFRES LES PLUS À JOUR, VEUILLEZ CONSULTER NOTRE SITE WEB À : vehicules.gc.ca.

A AUTOMOBILES

MANUFACTURER / CONSTRUCTEUR MODEL / MODÈLE	CLASS / CATÉGORIE	ENGINE SIZE / CYLINDRÉE	N°OF CYLINDERS / CYLINDRES	FUEL TYPE / CARBURANT	TRANSMISSION No. of GEARS / Nbre de VITESSES OVERDRIVE / SURMULTIPLICATION	CONSUMPTION / CONSOMMATION L/100 km City / VILLE	L/100 km Highway / ROUTE	mi./gal. City / VILLE	mi./gal. Highway / ROUTE	PER YEAR / PAR AN	Litres FUEL (L) / YEAR CARBURANT (L) / AN	CO_2 EMISSIONS (kg) / YEAR ÉMISSIONS DE CO_2 (kg) / AN
GALANT	M	3.8	6	Z	S5E	12.6	7.9	22	36	2310	2100	5040
GALANT #	M	3.8	6	Z	S5E	12.9	8.1	22	35	2376	2160	5184
LANCER	C	2.0	4	X	M5+	9.4	6.7	30	42	1640	1640	3936
LANCER	C	2.0	4	Z	S6+	12.2	7.9	23	36	2266	2060	4944
LANCER	C	2.0	4	X	V	9.5	7.0	30	40	1680	1680	4032
LANCER	C	2.4	4	X	M5+	10.1	7.1	28	40	1740	1740	4176
LANCER	C	2.4	4	X	V	9.9	7.4	29	38	1740	1740	4176
LANCER EVOLUTION TURBO	C	2.0	4	Z	M5+	12.9	9.0	22	31	2464	2240	5376
LANCER EVOLUTION TURBO	C	2.0	4	Z	S6+	12.7	8.9	22	32	2420	2200	5280
LANCER SPORTBACK	W	2.0	4	Z	S6+	12.2	8.0	23	35	2266	2060	4944
LANCER SPORTBACK	W	2.4	4	X	M5+	10.4	7.4	27	38	1800	1800	4320
LANCER SPORTBACK	W	2.4	4	X	V	9.9	7.4	29	38	1760	1760	4224

A AUTOMOBILES

MANUFACTURER / CONSTRUCTEUR MODEL / MODÈLE	CLASS / CATÉGORIE	ENGINE SIZE / CYLINDRÉE	N°OF CYLINDERS / CYLINDRES	FUEL TYPE / CARBURANT	TRANSMISSION No. of GEARS / Nbre de VITESSES OVERDRIVE / SURMULTIPLICATION	CONSUMPTION / CONSOMMATION L/100 km City / VILLE	L/100 km Highway / ROUTE	mi./gal. City / VILLE	mi./gal. Highway / ROUTE	PER YEAR / PAR AN	Litres FUEL (L) / YEAR CARBURANT (L) / AN	CO_2 EMISSIONS (kg) / YEAR ÉMISSIONS DE CO_2 (kg) / AN
SENTRA	M	2.5	4	Z	M6+	9.7	6.9	29	41	1848	1680	4032
SENTRA	M	2.5	4	X	VE	8.7	6.5	32	43	1540	1540	3696
VERSA	M	1.8	4	X	M6+	7.9	6.3	36	45	1440	1440	3456
VERSA	M	1.8	4	X	E4E	8.5	6.2	33	46	1480	1480	3552
VERSA	M	1.8	4	X	VE	7.5	6.0	38	47	1360	1360	3264
PONTIAC												
G3 WAVE	C	1.6	4	X	M5+	7.9	5.7	36	50	1380	1380	3312
G3 WAVE	C	1.6	4	X	E4E	8.2	5.8	34	49	1420	1420	3408
G3 WAVE	C	1.6	4	X	M5+	7.9	5.7	36	50	1380	1380	3312
G3 WAVE	C	1.6	4	X	E4E	8.2	5.8	34	49	1420	1420	3408
G3 WAVE 5	S	1.6	4	X	M5+	7.9	5.7	36	50	1380	1380	3312
G3 WAVE 5	S	1.6	4	X	E4E	8.2	5.8	34	49	1420	1420	3408

NISSAN												
350Z ROADSTER	T	3.5	6	Z	M6+	12.1	8.2	23	34	2266	2060	4944
350Z ROADSTER	T	3.5	6	Z	S5E	12.4	8.5	23	33	2354	2140	5136
370Z COUPE	T	3.7	6	Z	M6+	11.6	7.7	24	37	2178	1980	4752
370Z COUPE	T	3.7	6	Z	S7E	11.4	7.6	23	37	2134	1940	4656
ALTIMA	M	2.5	4	X	M6+	8.9	6.1	32	46	1520	1520	3648
ALTIMA	M	2.5	4	X	VE	8.9	6.3	32	45	1540	1540	3696
ALTIMA	M	3.5	6	Z	M6+	11.4	7.3	25	39	2112	1920	4608
ALTIMA	M	3.5	6	Z	VE	10.7	7.7	26	37	2068	1880	4512
ALTIMA COUPE	S	2.5	4	X	M6+	8.9	6.1	32	46	1520	1520	3648
ALTIMA COUPE	S	2.5	4	X	VE	8.9	6.3	32	45	1540	1540	3696
ALTIMA COUPE	S	3.5	6	Z	M6+	11.4	7.3	25	39	2112	1920	4608
ALTIMA COUPE	S	3.5	6	Z	VE	10.7	7.7	26	37	2068	1880	4512
ALTIMA HYBRID	M	2.5	4	X	VE	5.7	5.9	50	48	1160	1160	2784
GT-R TURBO	S	3.8	6	Z	S6E	13.2	9.4	21	30	2530	2300	5520
MAXIMA	M	3.5	6	Z	VE	10.8	7.7	26	37	2068	1880	4512
SENTRA	M	2.0	4	X	M6+	8.4	6.4	34	44	1500	1500	3600
SENTRA	M	2.0	4	X	VE	8.0	5.9	35	48	1411	1411	3386

FOR EXPLANATIONS SEE THE FLIP-OUT CHART INSIDE THE FRONT COVER. ▲
FOR CONTINUOUSLY UPDATED FIGURES VISIT OUR WEB SITE: vehicles.gc.ca.

G3 WAVE 5	S	1.6	4	X	M5+	7.9	5.7	36	50	1380	1380	3312
G3 WAVE 5	S	1.6	4	X	E4E	8.2	5.8	34	49	1420	1420	3408
G5	S	2.2	4	X	M5+	8.4	5.8	34	49	1460	1460	3504
G5	S	2.2	4	X	E4E	8.7	5.9	32	48	1480	1480	3552
G5 XFE	S	2.2	4	X	M5+	8.0	5.4	35	52	1360	1360	3264
G6	C	2.4	4	X	E4E	9.5	6.5	30	43	1640	1640	3936
G6	C	2.4	4	X	S6E	9.4	5.9	30	48	1560	1560	3744
G6	C	3.5	6	X	E4E	11.7	7.2	24	39	1920	1920	4608
G6	C	3.5	6	X	S4E	12.2	7.6	23	37	2020	2020	4848
G6	C	3.6	6	X	S6E	12.2	7.8	23	36	2040	2040	4896
G6 CONVERTIBLE	C	3.5	6	X	S4E	12.2	7.6	23	37	2020	2020	4848
G6 CONVERTIBLE	C	3.9	6	X	S4E	13.8	8.9	20	32	2320	2320	5568
G6 FFV	C	3.5	6	X	E4E	10.8	6.7	26	42	1800	1800	4320
G6 FFV	C	3.5	6	E	E4E	14.8	9.1	19	31		2460	2460
G6 FFV	C	3.5	6	X	S4E	11.4	7.4	25	38	1920	1920	4608
G6 FFV	C	3.5	6	E	S4E	15.6	10.1	18	28		2620	2620
G8	L	3.6	6	X	S5E	12.2	8.0	23	35	2060	2060	4944
G8	L	6.0	8	X	S6E	14.4	8.4	20	34	2340	2340	5616

▼ **EXPLICATIONS – VOIR À L'ENDOS DE LA PAGE COUVERTURE AVANT INTÉRIEURE.**
POUR LES CHIFFRES LES PLUS À JOUR, VEUILLEZ CONSULTER NOTRE SITE WEB À : vehicules.gc.ca.

A AUTOMOBILES

MANUFACTURER / CONSTRUCTEUR MODEL / MODÈLE	CLASS / CATÉGORIE	ENGINE SIZE / CYLINDRÉE	N°OF CYLINDERS / CYLINDRES	FUEL TYPE / CARBURANT	TRANSMISSION No. of GEARS / Nbre de VITESSES OVERDRIVE / SURMULTIPLICATION	CONSUMPTION / CONSOMMATION L/100 km City / VILLE	L/100 km Highway / ROUTE	mi./gal. City / VILLE	mi./gal. Highway / ROUTE	PER YEAR / PAR AN	Litres FUEL (L) / YEAR CARBURANT (L) / AN	CO_2 EMISSIONS (kg) / YEAR ÉMISSIONS DE CO_2 (kg) / AN
SOLSTICE	T	2.4	4	Z	M5+	11.0	7.9	26	36	2112	1920	4608
SOLSTICE	T	2.4	4	Z	E5E	10.8	8.3	26	34	2134	1940	4656
SOLSTICE TURBO	T	2.0	4	Z	M5+	10.8	6.9	26	41	1980	1800	4320
SOLSTICE TURBO	T	2.0	4	Z	E5E	11.2	7.5	25	38	2090	1900	4560
VIBE	W	1.8	4	X	M5+	7.8	6.2	36	46	1420	1420	3408
VIBE	W	1.8	4	X	E4E	8.0	6.2	35	46	1440	1440	3456
VIBE	W	2.4	4	X	M5+	9.6	7.2	29	39	1700	1700	4080
VIBE	W	2.4	4	X	S5E	9.7	6.9	29	41	1680	1680	4032
VIBE AWD	W	2.4	4	X	E4E	10.3	7.8	27	36	1840	1840	4416
VIBE GT	W	2.4	4	X	M5+	9.6	7.2	29	39	1700	1700	4080
VIBE GT	W	2.4	4	X	S5E	9.7	6.9	29	41	1680	1680	4032

A AUTOMOBILES

MANUFACTURER / CONSTRUCTEUR MODEL / MODÈLE	CLASS / CATÉGORIE	ENGINE SIZE / CYLINDRÉE	N°OF CYLINDERS / CYLINDRES	FUEL TYPE / CARBURANT	TRANSMISSION No. of GEARS / Nbre de VITESSES OVERDRIVE / SURMULTIPLICATION	CONSUMPTION / CONSOMMATION L/100 km City / VILLE	L/100 km Highway / ROUTE	mi./gal. City / VILLE	mi./gal. Highway / ROUTE	PER YEAR / PAR AN	Litres FUEL (L) / YEAR CARBURANT (L) / AN	CO_2 EMISSIONS (kg) / YEAR ÉMISSIONS DE CO_2 (kg) / AN
CARRERA 4S TARGA	S	3.8	6	Z	M6+	11.8	8.0	24	35	2222	2020	4848
CARRERA 4S TARGA	S	3.8	6	Z	S7+	11.3	7.5	25	38	2112	1920	4608
CARRERA CABRIOLET	S	3.6	6	Z	M6+	11.3	7.9	25	36	2134	1940	4656
CARRERA CABRIOLET	S	3.6	6	Z	S7+	11.2	7.3	25	39	2090	1900	4560
CARRERA S	S	3.8	6	Z	M6+	11.5	7.8	25	36	2178	1980	4752
CARRERA S	S	3.8	6	Z	S7+	11.1	7.5	25	38	2090	1900	4560
CARRERA S CABRIOLET	S	3.8	6	Z	M6+	11.5	7.8	25	36	2178	1980	4752
CARRERA S CABRIOLET	S	3.8	6	Z	S7+	11.1	7.5	25	38	2090	1900	4560
ROLLS-ROYCE												
PHANTOM	M	6.7	12	Z	E6+	18.1	11.4	16	25	3322	3020	7248
PHANTOM COUPE	C	6.7	12	Z	E6+	18.1	11.4	16	25	3322	3020	7248
PHANTOM DROPHEAD COUPE	C	6.7	12	Z	E6+	18.1	11.4	16	25	3322	3020	7248

PORSCHE												
911 GT2	T	3.6	6	Z	M6+	13.5	8.7	21	32	2552	2320	5568
911 TURBO	T	3.6	6	Z	M6+	13.3	8.5	21	33	2442	2220	5328
911 TURBO	T	3.6	6	Z	S6+	13.8	8.5	20	33	2508	2280	5472
911 TURBO CABRIOLET	T	3.6	6	Z	M6+	13.6	8.4	21	34	2486	2260	5424
911 TURBO CABRIOLET	T	3.6	6	Z	S6+	14.0	8.9	20	32	2574	2340	5616
CARRERA	S	3.6	6	Z	M6+	11.3	7.9	25	36	2134	1940	4656
CARRERA	S	3.6	6	Z	S7+	11.2	7.3	25	39	2090	1900	4560
CARRERA 4	S	3.6	6	Z	M6+	11.4	7.9	25	36	2156	1960	4704
CARRERA 4	S	3.6	6	Z	S7+	11.4	7.6	25	37	2134	1940	4656
CARRERA 4 CABRIOLET	S	3.6	6	Z	M6+	11.4	7.9	25	36	2156	1960	4704
CARRERA 4 CABRIOLET	S	3.6	6	Z	S7+	11.5	7.6	25	37	2134	1940	4656
CARRERA 4 TARGA	S	3.6	6	Z	M6+	11.4	7.9	25	36	2156	1960	4704
CARRERA 4 TARGA	S	3.6	6	Z	S7+	11.5	7.6	25	37	2134	1940	4656
CARRERA 4S	S	3.8	6	Z	M6+	11.8	8.0	24	35	2222	2020	4848
CARRERA 4S	S	3.8	6	Z	S7+	11.3	7.5	25	38	2112	1920	4608
CARRERA 4S CABRIOLET	S	3.8	6	Z	M6+	11.8	8.0	24	35	2222	2020	4848
CARRERA 4S CABRIOLET	S	3.8	6	Z	S7+	11.3	7.5	25	38	2112	1920	4608

FOR EXPLANATIONS SEE THE FLIP-OUT CHART INSIDE THE FRONT COVER. ▲
FOR CONTINUOUSLY UPDATED FIGURES VISIT OUR WEB SITE: vehicles.gc.ca.

PHANTOM EXTENDED WHEELBASE	L	6.7	12	Z	E6+	18.1	11.4	16	25	3322	3020	7248
SAAB												
9-3 CONVERTIBLE TURBO	S	2.0	4	Z	M6+	11.1	7.3	25	39	2068	1880	4512
9-3 CONVERTIBLE TURBO	S	2.0	4	Z	S5E	11.1	7.4	25	38	2068	1880	4512
9-3 CONVERTIBLE TURBO	S	2.8	6	Z	M6+	13.3	7.7	21	37	2376	2160	5184
9-3 CONVERTIBLE TURBO	S	2.8	6	Z	S6E	13.8	8.3	20	34	2486	2260	5424
9-3 SPORT SEDAN TURBO	C	2.0	4	Z	M6+	10.7	6.9	26	41	1980	1800	4320
9-3 SPORT SEDAN TURBO	C	2.0	4	Z	S5E	11.2	7.1	25	40	2068	1880	4512
9-3 SPORT SEDAN TURBO	C	2.8	6	Z	M6+	13.3	7.7	21	37	2376	2160	5184
9-3 SPORT SEDAN TURBO	C	2.8	6	Z	S6E	13.8	8.3	20	34	2486	2260	5424
9-3 SPORT SEDAN AWD TURBO	C	2.0	4	Z	M6+	11.2	7.5	25	38	2090	1900	4560
9-3 SPORT SEDAN AWD TURBO	C	2.0	4	Z	S6E	11.9	7.2	24	39	2156	1960	4704
9-3 SPORT SEDAN AWD TURBO	C	2.8	6	Z	M6+	13.9	8.3	20	34	2508	2280	5472
9-3 SPORT SEDAN AWD TURBO	C	2.8	6	Z	S6E	13.8	8.3	20	34	2486	2260	5424
9-3 SPORTCOMBI TURBO	W	2.0	4	Z	M6+	10.7	6.9	26	41	1980	1800	4320
9-3 SPORTCOMBI TURBO	W	2.0	4	Z	S5E	11.1	7.4	25	38	2068	1880	4512
9-3 SPORTCOMBI TURBO	W	2.8	6	Z	M6+	13.3	7.7	21	37	2376	2160	5184
9-3 SPORTCOMBI TURBO	W	2.8	6	Z	S6E	13.8	8.3	20	34	2486	2260	5424

▼ **EXPLICATIONS – VOIR À L'ENDOS DE LA PAGE COUVERTURE AVANT INTÉRIEURE.**
POUR LES CHIFFRES LES PLUS À JOUR, VEUILLEZ CONSULTER NOTRE SITE WEB À : vehicules.gc.ca.

AUTOMOBILES

MANUFACTURER / CONSTRUCTEUR MODEL / MODÈLE	CLASS / CATÉGORIE	ENGINE SIZE / CYLINDRÉE	N°OF CYLINDERS / CYLINDRES	FUEL TYPE / CARBURANT	TRANSMISSION No. of GEARS / Nbre de VITESSES OVERDRIVE / SURMULTIPLICATION	CONSUMPTION / CONSOMMATION L/100 km City / VILLE	L/100 km Highway / ROUTE	mi./gal. City / VILLE	mi./gal. Highway / ROUTE	PER YEAR / PAR AN	Litres FUEL (L) / YEAR CARBURANT (L) / AN	CO_2 EMISSIONS (kg) / YEAR ÉMISSIONS DE CO_2 (kg) / AN
9-3 SPORTCOMBI AWD TURBO	W	2.0	4	Z	M6+	11.2	7.5	25	38	2090	1900	4560
9-3 SPORTCOMBI AWD TURBO	W	2.0	4	Z	S6E	11.9	7.2	24	39	2156	1960	4704
9-3 SPORTCOMBI AWD TURBO	W	2.8	6	Z	M6+	13.9	8.3	20	34	2508	2280	5472
9-3 SPORTCOMBI AWD TURBO	W	2.8	6	Z	S6E	13.8	8.3	20	34	2486	2260	5424
9-5 SEDAN TURBO	M	2.3	4	Z	M5+	11.6	7.2	24	39	2112	1920	4608
9-5 SEDAN TURBO	M	2.3	4	Z	S5E	12.3	7.5	23	38	2222	2020	4848
9-5 SPORTCOMBI TURBO	W	2.3	4	Z	M5+	11.6	7.2	24	39	2112	1920	4608
9-5 SPORTCOMBI TURBO	W	2.3	4	Z	S5E	12.3	7.5	23	38	2222	2020	4848
SATURN												
ASTRA	C	1.8	4	X	M5+	8.5	6.1	33	46	1480	1480	3552
ASTRA	C	1.8	4	X	E4E	8.4	6.6	34	43	1520	1520	3648
AURA	C	2.4	4	X	S6E	9.4	5.9	30	48	1560	1560	3744

A

AUTOMOBILES

MANUFACTURER / CONSTRUCTEUR MODEL / MODÈLE	CLASS / CATÉGORIE	ENGINE SIZE / CYLINDRÉE	N°OF CYLINDERS / CYLINDRES	FUEL TYPE / CARBURANT	TRANSMISSION No. of GEARS / Nbre de VITESSES OVERDRIVE / SURMULTIPLICATION	CONSUMPTION / CONSOMMATION L/100 km City / VILLE	L/100 km Highway / ROUTE	mi./gal. City / VILLE	mi./gal. Highway / ROUTE	PER YEAR / PAR AN	Litres FUEL (L) / YEAR CARBURANT (L) / AN	CO_2 EMISSIONS (kg) / YEAR ÉMISSIONS DE CO_2 (kg) / AN
LEGACY 2.5i	C	2.5	4	X	M5+	10.6	7.5	27	38	1840	1840	4416
LEGACY 2.5i	C	2.5	4	X	S4E	10.4	7.6	27	37	1820	1820	4368
LEGACY 2.5i WAGON	W	2.5	4	X	M5+	10.6	7.5	27	38	1840	1840	4416
LEGACY 2.5i WAGON	W	2.5	4	X	S4E	10.4	7.6	27	37	1820	1820	4368
LEGACY 3.0R LTD	C	3.0	6	Z	S5E	12.1	8.3	23	34	2288	2080	4992
SUZUKI												
SWIFT+	C	1.6	4	X	M5+	7.9	5.7	36	50	1380	1380	3312
SWIFT+	C	1.6	4	X	E4E	8.2	5.8	34	49	1420	1420	3408
SX4	W	2.0	4	X	M5+	9.2	6.5	31	43	1600	1600	3840
SX4	W	2.0	4	X	E4E	9.0	6.5	31	43	1560	1560	3744
SX4 AWD	W	2.0	4	X	M5+	9.9	7.1	29	40	1740	1740	4176
SX4 AWD	W	2.0	4	X	E4E	9.9	7.1	29	40	1720	1720	4128

AURA	C	3.6	6	X	S6E	12.2	7.8	23	36	2040	2040	4896
AURA HYBRID	C	2.4	4	X	E4E	7.9	5.8	36	49	1380	1380	3312
SKY	T	2.4	4	Z	M5+	11.0	7.9	26	36	2112	1920	4608
SKY	T	2.4	4	Z	E5E	10.8	8.3	26	34	2134	1940	4656
SKY TURBO	T	2.0	4	Z	M5+	10.8	6.9	26	41	1980	1800	4320
SKY TURBO	T	2.0	4	Z	E5E	11.2	7.5	25	38	2090	1900	4560
SMART												
FORTWO	T	1.0	3	Z	S5	5.9	4.8	48	59	1188	1080	2592
FORTWO CABRIOLET	T	1.0	3	Z	S5	5.9	4.8	48	59	1188	1080	2592
SUBARU												
IMPREZA 2.5i	C	2.5	4	X	M5+	10.6	7.5	27	38	1840	1840	4416
IMPREZA 2.5i	C	2.5	4	X	S4E	10.4	7.6	27	37	1820	1820	4368
IMPREZA 2.5i WAGON	W	2.5	4	X	M5+	10.6	7.5	27	38	1840	1840	4416
IMPREZA 2.5i WAGON	W	2.5	4	X	S4E	10.4	7.6	27	37	1820	1820	4368
IMPREZA STI (TURBO)	C	2.5	4	Z	M6+	12.2	8.7	23	32	2332	2120	5088
IMPREZA WRX (TURBO)	C	2.5	4	Z	M5+	11.1	8.0	25	35	2134	1940	4656
IMPREZA WRX WAGON (TURBO)	W	2.5	4	Z	M5+	11.1	8.0	25	35	2134	1940	4656
LEGACY 2.5 GT SpecB	C	2.5	4	Z	M6+	12.3	8.2	23	34	2288	2080	4992

FOR EXPLANATIONS SEE THE FLIP-OUT CHART INSIDE THE FRONT COVER. ▲
FOR CONTINUOUSLY UPDATED FIGURES VISIT OUR WEB SITE: vehicles.gc.ca.

SX4 JX	W	2.0	4	X	E4E	9.2	6.7	31	42	1620	1620	3888
SX4 SEDAN	C	2.0	4	X	M5+	9.2	6.5	31	43	1600	1600	3840
SX4 SEDAN	C	2.0	4	X	E4E	9.0	6.5	31	43	1560	1560	3744
SX4 SEDAN SPORT	C	2.0	4	X	M5+	9.5	6.8	30	42	1660	1660	3984
SX4 SEDAN SPORT	C	2.0	4	X	E4E	9.2	6.7	31	42	1620	1620	3888
TOYOTA												
AVALON	L	3.5	6	X	S6E	10.7	7.0	26	40	1800	1800	4320
CAMRY	M	2.4	4	X	M5+	9.6	6.4	29	44	1640	1640	3936
CAMRY	M	2.4	4	X	E5E	9.5	6.2	30	46	1600	1600	3840
CAMRY HYBRID	M	2.4	4	X	V	5.7	5.7	50	50	1140	1140	2736
CAMRY	M	3.5	6	X	S6E	10.7	7.0	26	40	1800	1800	4320
COROLLA	C	1.8	4	X	M5+	7.5	5.6	38	50	1340	1340	3216
COROLLA	C	1.8	4	X	E4E	7.4	5.6	38	50	1320	1320	3168
COROLLA	C	2.4	4	X	M5+	9.5	6.7	30	42	1640	1640	3936
COROLLA	C	2.4	4	X	S5E	9.4	6.5	30	43	1620	1620	3888
COROLLA MATRIX	W	1.8	4	X	M5+	7.8	6.2	36	46	1420	1420	3408
COROLLA MATRIX	W	1.8	4	X	E4E	8.1	6.2	35	46	1440	1440	3456
COROLLA MATRIX	W	2.4	4	X	M5+	9.6	7.1	29	40	1700	1700	4080

▼ **EXPLICATIONS – VOIR À L'ENDOS DE LA PAGE COUVERTURE AVANT INTÉRIEURE.**
POUR LES CHIFFRES LES PLUS À JOUR, VEUILLEZ CONSULTER NOTRE SITE WEB À : vehicules.gc.ca.

A AUTOMOBILES

MANUFACTURER / CONSTRUCTEUR MODEL / MODÈLE	CLASS / CATÉGORIE	ENGINE SIZE / CYLINDRÉE	N°OF CYLINDERS / CYLINDRES	FUEL TYPE / CARBURANT	TRANSMISSION No. of GEARS / Nbre de VITESSES OVERDRIVE / SURMULTIPLICATION	CONSUMPTION / CONSOMMATION L/100 km City / VILLE	L/100 km Highway / ROUTE	mi./gal. City / VILLE	mi./gal. Highway / ROUTE	PER YEAR / PAR AN	Litres FUEL (L) / YEAR CARBURANT (L) / AN	CO_2 EMISSIONS (kg) / YEAR ÉMISSIONS DE CO_2 (kg) / AN
COROLLA MATRIX	W	2.4	4	X	S5E	9.7	6.9	29	41	1680	1680	4032
COROLLA MATRIX AWD	W	2.4	4	X	E4E	10.3	7.7	27	37	1820	1820	4368
PRIUS	M	1.5	4	X	V	4.0	4.2	71	67	820	820	1968
YARIS	S	1.5	4	X	M5+	6.9	5.5	41	51	1260	1260	3024
YARIS	S	1.5	4	X	E4E	7.0	5.7	40	50	1280	1280	3072
VOLKSWAGEN												
CITY GOLF	C	2.0	4	X	M5+	9.8	7.0	29	40	1720	1720	4128
CITY GOLF	C	2.0	4	X	S6+	9.9	6.9	29	41	1720	1720	4128
CITY JETTA	C	2.0	4	X	M5+	9.8	7.0	29	40	1720	1720	4128
CITY JETTA	C	2.0	4	X	S6+	9.9	6.9	29	41	1720	1720	4128
EOS	S	2.0	4	Z	M6+	10.0	6.6	28	43	1870	1700	4080
EOS	S	2.0	4	Z	S6+	9.2	6.6	31	43	1782	1620	3888

A AUTOMOBILES

MANUFACTURER / CONSTRUCTEUR MODEL / MODÈLE	CLASS / CATÉGORIE	ENGINE SIZE / CYLINDRÉE	N°OF CYLINDERS / CYLINDRES	FUEL TYPE / CARBURANT	TRANSMISSION No. of GEARS / Nbre de VITESSES OVERDRIVE / SURMULTIPLICATION	CONSUMPTION / CONSOMMATION L/100 km City / VILLE	L/100 km Highway / ROUTE	mi./gal. City / VILLE	mi./gal. Highway / ROUTE	PER YEAR / PAR AN	Litres FUEL (L) / YEAR CARBURANT (L) / AN	CO_2 EMISSIONS (kg) / YEAR ÉMISSIONS DE CO_2 (kg) / AN
PASSAT CC	C	3.6	6	Z	S6+	12.3	7.9	23	36	2266	2060	4944
PASSAT CC	C	2.0	4	Z	M6+	10.0	6.6	28	43	1870	1700	4080
PASSAT CC	C	2.0	4	Z	S6+	10.8	7.1	26	40	2002	1820	4368
PASSAT CC 4MOTION	C	3.6	6	Z	S6+	12.7	8.3	22	34	2354	2140	5136
PASSAT WAGON	W	2.0	4	Z	M6+	10.0	6.6	28	43	1870	1700	4080
PASSAT WAGON	W	2.0	4	Z	S6+	11.0	7.2	26	39	2046	1860	4464
PASSAT WAGON 4MOTION	W	3.6	6	Z	S6+	12.7	8.3	22	34	2354	2140	5136
RABBIT	C	2.5	5	X	M5+	10.7	6.9	26	41	1800	1800	4320
RABBIT	C	2.5	5	X	S6+	10.5	7.2	27	39	1800	1800	4320
VOLVO												
C30 2.4 i	C	2.4	5	X	S5E	10.5	7.1	27	40	1800	1800	4320
C30 T5 TURBO	C	2.5	5	X	M6+	10.7	7.0	26	40	1800	1800	4320

GTI	C	2.0	4	Z	M6+	10.0	6.6	28	43	1870	1700	4080
GTI	C	2.0	4	Z	S6+	9.0	6.8	31	42	1936	1760	4224
JETTA	C	2.5	5	X	M5+	10.7	7.0	26	40	1800	1800	4320
JETTA	C	2.5	5	X	S6+	10.5	7.2	27	39	1800	1800	4320
JETTA	C	2.0	4	Z	M6+	10.0	6.6	28	43	1870	1700	4080
JETTA	C	2.0	4	Z	S6+	9.0	6.8	31	42	1936	1760	4224
JETTA TDI CLEAN DIESEL	C	2.0	4	D	M6+	6.8	4.8	42	59	1180	1180	3186
JETTA TDI CLEAN DIESEL	C	2.0	4	D	S6+	6.8	4.9	42	58	1200	1200	3240
JETTA WAGON	W	2.5	5	X	M5+	10.7	7.0	26	40	1800	1800	4320
JETTA WAGON	W	2.5	5	X	S6+	10.5	7.2	27	39	1800	1800	4320
JETTA WAGON TDI CLEAN DIESEL	W	2.0	4	D	M6+	6.8	4.8	42	59	1180	1180	3186
JETTA WAGON TDI CLEAN DIESEL	W	2.0	4	D	S6+	6.8	4.9	42	58	1200	1200	3240
NEW BEETLE	S	2.5	5	X	M5+	10.4	7.1	27	40	1780	1780	4272
NEW BEETLE	S	2.5	5	X	S6+	10.4	6.8	27	42	1760	1760	4224
NEW BEETLE CONVERTIBLE	S	2.5	5	X	M5+	10.2	7.1	28	40	1760	1760	4224
NEW BEETLE CONVERTIBLE	S	2.5	5	X	S6+	10.5	7.0	27	40	1780	1780	4272
PASSAT	M	2.0	4	Z	M6+	10.0	6.6	28	43	1870	1700	4080
PASSAT	M	2.0	4	Z	S6+	10.8	7.1	26	40	2002	1820	4368

FOR EXPLANATIONS SEE THE FLIP-OUT CHART INSIDE THE FRONT COVER. ▲
FOR CONTINUOUSLY UPDATED FIGURES VISIT OUR WEB SITE: vehicles.gc.ca.

C30 T5 TURBO	C	2.5	5	X	S5E	10.7	7.0	26	40	1820	1820	4368
C70 T5 TURBO	C	2.5	5	X	M6+	11.3	7.5	25	38	1920	1920	4608
C70 T5 TURBO	C	2.5	5	X	S5E	11.4	7.6	25	37	1940	1940	4656
S40 2.4 i	C	2.4	5	X	M5+	10.5	7.2	27	39	1800	1800	4320
S40 2.4 i	C	2.4	5	X	S5E	10.5	7.1	27	40	1800	1800	4320
S40 T5 AWD TURBO	C	2.5	5	X	M6+	12.0	7.8	24	36	2020	2020	4848
S40 T5 AWD TURBO	C	2.5	5	X	S5E	11.8	7.6	24	37	1980	1980	4752
S40 T5 TURBO	C	2.5	5	X	M6+	10.7	7.0	26	40	1800	1800	4320
S40 T5 TURBO	C	2.5	5	X	S5E	10.7	7.0	26	40	1820	1820	4368
S60 2.5T AWD TURBO	C	2.5	5	X	E5E	11.9	7.6	24	37	2000	2000	4800
S60 2.5T AWD TURBO	C	2.5	5	X	S5E	11.8	7.6	24	37	1980	1980	4752
S60 2.5T TURBO	C	2.5	5	X	E5E	11.2	7.4	25	38	1900	1900	4560
S60 2.5T TURBO	C	2.5	5	X	S5E	10.7	7.0	26	40	1820	1820	4368
S60 T5 TURBO	C	2.4	5	X	S5E	11.9	7.7	24	37	2000	2000	4800
S80 3.2	M	3.2	5	X	S6E	12.7	7.8	22	36	2100	2100	5040
S80 T6 AWD TURBO	M	3.0	6	X	S6E	13.8	8.6	20	33	2280	2280	5472
S80 V8 AWD	M	4.4	8	X	S6E	14.0	9.0	20	31	2340	2340	5616
V50 2.4 i	W	2.4	5	X	M5+	10.5	7.2	27	39	1800	1800	4320

▼ **EXPLICATIONS – VOIR À L'ENDOS DE LA PAGE COUVERTURE AVANT INTÉRIEURE.**
POUR LES CHIFFRES LES PLUS À JOUR, VEUILLEZ CONSULTER NOTRE SITE WEB À : vehicules.gc.ca.

A AUTOMOBILES

MANUFACTURER / CONSTRUCTEUR MODEL / MODÈLE	CLASS / CATÉGORIE	ENGINE SIZE / CYLINDRÉE	N°OF CYLINDERS / CYLINDRES	FUEL TYPE / CARBURANT	TRANSMISSION No. of GEARS / Nbre de VITESSES OVERDRIVE / SURMULTIPLICATION	CONSUMPTION / CONSOMMATION L/100 km City / VILLE	L/100 km Highway / ROUTE	mi./gal. City / VILLE	mi./gal. Highway / ROUTE	PER YEAR / PAR AN	Litres FUEL (L) / YEAR CARBURANT (L) / AN	CO_2 EMISSIONS (kg) / YEAR ÉMISSIONS DE CO_2 (kg) / AN
V50 2.4 i	W	2.4	5	X	S5E	10.5	7.1	27	40	1800	1800	4320
V50 T5 AWD TURBO	W	2.5	5	X	M6+	12.0	7.8	24	36	2020	2020	4848
V50 T5 AWD TURBO	W	2.5	5	X	S5E	11.8	7.6	24	37	1980	1980	4752
V50 T5 TURBO	W	2.5	5	X	M6+	10.7	7.0	26	40	1800	1800	4320
V50 T5 TURBO	W	2.5	5	X	S5E	10.7	7.0	26	40	1820	1820	4368
V70 3.2	W	3.2	5	X	S6E	12.7	7.8	22	36	2100	2100	5040

B VANS / FOURGONNETTES

MANUFACTURER / CONSTRUCTEUR MODEL / MODÈLE	CLASS / CATÉGORIE	ENGINE SIZE / CYLINDRÉE	N°OF CYLINDERS / CYLINDRES	FUEL TYPE / CARBURANT	TRANSMISSION No. of GEARS / Nbre de VITESSES OVERDRIVE / SURMULTIPLICATION	CONSUMPTION / CONSOMMATION L/100 km City / VILLE	L/100 km Highway / ROUTE	mi./gal. City / VILLE	mi./gal. Highway / ROUTE	PER YEAR / PAR AN	Litres FUEL (L) / YEAR CARBURANT (L) / AN	CO_2 EMISSIONS (kg) / YEAR ÉMISSIONS DE CO_2 (kg) / AN
CHEVROLET												
EXPRESS CARGO	F	4.3	6	X	E4E	14.1	10.0	20	28	2460	2460	5904
EXPRESS CARGO	F	5.3	8	X	E4E	15.4	11.2	18	25	2700	2700	6480
EXPRESS CARGO AWD	F	5.3	8	X	E4E	15.6	11.8	18	24	2780	2780	6672
EXPRESS CARGO AWD FFV	F	5.3	8	X	E4E	15.6	11.8	18	24	2780	2780	6672
EXPRESS CARGO AWD FFV	F	5.3	8	E	E4E	21.4	16.3	13	17		3820	3820
EXPRESS CARGO CONV	F	5.3	8	X	E4E	16.2	11.7	17	24	2840	2840	6816
EXPRESS CARGO CONV AWD	F	5.3	8	X	E4E	16.5	12.2	17	23	2920	2920	7008
EXPRESS CARGO CONV AWD FFV	F	5.3	8	X	E4E	16.5	12.2	17	23	2920	2920	7008
EXPRESS CARGO CONV AWD FFV	F	5.3	8	E	E4E	22.5	17.0	13	17		4000	4000
EXPRESS CARGO CONV FFV	F	5.3	8	X	E4E	16.2	11.7	17	24	2840	2840	6816
EXPRESS CARGO CONV FFV	F	5.3	8	E	E4E	22.1	16.2	13	17		3900	3900

EXPRESS CARGO FFV	F	5.3	8	X	E4E	15.4	11.2	18	25	2700	2700	6480
EXPRESS CARGO FFV	F	5.3	8	E	E4E	20.9	15.5	14	18		3700	3700
EXPRESS PASSENGER	F	5.3	8	X	E4E	16.2	11.7	17	24	2840	2840	6816
EXPRESS PASSENGER AWD	F	5.3	8	X	E4E	16.5	12.2	17	23	2920	2920	7008
EXPRESS PASSENGER AWD FFV	F	5.3	8	X	E4E	16.5	12.2	17	23	2920	2920	7008
EXPRESS PASSENGER AWD FFV	F	5.3	8	E	E4E	22.5	17.0	13	17		4000	4000
EXPRESS PASSENGER FFV	F	5.3	8	X	E4E	16.2	11.7	17	24	2840	2840	6816
EXPRESS PASSENGER FFV	F	5.3	8	E	E4E	22.1	16.2	13	17		3900	3900
UPLANDER	V	3.9	6	X	E4E	13.1	8.5	22	33	2220	2220	5328
CHRYSLER												
TOWN & COUNTRY	V	4.0	6	X	E6+	12.2	7.9	23	36	2060	2060	4944
DODGE												
GRAND CARAVAN	V	4.0	6	X	E6+	12.2	7.9	23	36	2060	2060	4944
GRAND CARAVAN C/V FFV	V	3.3	6	X	E4+	12.3	8.3	23	34	2100	2100	5040
GRAND CARAVAN C/V FFV	V	3.3	6	E	E4+	17.5	11.4	16	25		2960	2960
GRAND CARAVAN FFV	V	3.3	6	X	E4+	12.6	8.4	22	34	2140	2140	5136
GRAND CARAVAN FFV	V	3.3	6	E	E4+	17.9	11.6	16	24		3020	3020

FOR EXPLANATIONS SEE THE FLIP-OUT CHART INSIDE THE FRONT COVER. ▲
FOR CONTINUOUSLY UPDATED FIGURES VISIT OUR WEB SITE: vehicles.gc.ca.

▼ **EXPLICATIONS – VOIR À L'ENDOS DE LA PAGE COUVERTURE AVANT INTÉRIEURE.**
POUR LES CHIFFRES LES PLUS À JOUR, VEUILLEZ CONSULTER NOTRE SITE WEB À : vehicules.gc.ca.

B VANS / FOURGONNETTES

MANUFACTURER / CONSTRUCTEUR MODEL / MODÈLE	CLASS / CATÉGORIE	ENGINE SIZE / CYLINDRÉE	N°OF CYLINDERS / CYLINDRES	FUEL TYPE / CARBURANT	TRANSMISSION No. of GEARS / Nbre de VITESSES OVERDRIVE / SURMULTIPLICATION	CONSUMPTION / CONSOMMATION L/100 km City / VILLE	L/100 km Highway / ROUTE	mi./gal. City / VILLE	mi./gal. Highway / ROUTE	PER YEAR / PAR AN	Litres FUEL (L) / YEAR CARBURANT (L) / AN	CO_2 EMISSIONS (kg) / YEAR ÉMISSIONS DE CO_2 (kg) / AN
GMC												
SAVANA CARGO	F	4.3	6	X	E4E	14.1	10.0	20	28	2460	2460	5904
SAVANA CARGO	F	5.3	8	X	E4E	15.4	11.2	18	25	2700	2700	6480
SAVANA CARGO AWD	F	5.3	8	X	E4E	15.6	11.8	18	24	2780	2780	6672
SAVANA CARGO AWD FFV	F	5.3	8	X	E4E	15.6	11.8	18	24	2780	2780	6672
SAVANA CARGO AWD FFV	F	5.3	8	E	E4E	21.4	16.3	13	17		3820	3820
SAVANA CARGO CONV	F	5.3	8	X	E4E	16.2	11.7	17	24	2840	2840	6816
SAVANA CARGO CONV AWD	F	5.3	8	X	E4E	16.5	12.2	17	23	2920	2920	7008
SAVANA CARGO CONV AWD FFV	F	5.3	8	X	E4E	16.5	12.2	17	23	2920	2920	7008
SAVANA CARGO CONV AWD FFV	F	5.3	8	E	E4E	22.5	17.0	13	17		4000	4000
SAVANA CARGO CONV FFV	F	5.3	8	X	E4E	16.2	11.7	17	24	2840	2840	6816
SAVANA CARGO CONV FFV	F	5.3	8	E	E4E	22.1	16.2	13	17		3900	3900

B VANS / FOURGONNETTES

MANUFACTURER / CONSTRUCTEUR MODEL / MODÈLE	CLASS / CATÉGORIE	ENGINE SIZE / CYLINDRÉE	N°OF CYLINDERS / CYLINDRES	FUEL TYPE / CARBURANT	TRANSMISSION No. of GEARS / Nbre de VITESSES OVERDRIVE / SURMULTIPLICATION	CONSUMPTION / CONSOMMATION L/100 km City / VILLE	L/100 km Highway / ROUTE	mi./gal. City / VILLE	mi./gal. Highway / ROUTE	PER YEAR / PAR AN	Litres FUEL (L) / YEAR CARBURANT (L) / AN	CO_2 EMISSIONS (kg) / YEAR ÉMISSIONS DE CO_2 (kg) / AN
NISSAN												
QUEST	V	3.5	6	Z	E5	12.9	8.4	22	34	2398	2180	5232
PONTIAC												
MONTANA SV6	V	3.9	6	X	E4E	13.1	8.5	22	33	2220	2220	5328
VOLKSWAGEN												
ROUTAN	V	4.0	6	X	E6+	12.2	7.9	23	36	2060	2060	4944

SAVANA CARGO FFV	F	5.3	8	X	E4E	15.4	11.2	18	25	2700	2700	6480
SAVANA CARGO FFV	F	5.3	8	E	E4E	20.9	15.5	14	18		3700	3700
SAVANA PASSENGER	F	5.3	8	X	E4E	16.2	11.7	17	24	2840	2840	6816
SAVANA PASSENGER AWD	F	5.3	8	X	E4E	16.5	12.2	17	23	2920	2920	7008
SAVANA PASSENGER AWD FFV	F	5.3	8	X	E4E	16.5	12.2	17	23	2920	2920	7008
SAVANA PASSENGER AWD FFV	F	5.3	8	E	E4E	22.5	17.0	13	17		4000	4000
SAVANA PASSENGER FFV	F	5.3	8	X	E4E	16.2	11.7	17	24	2840	2840	6816
SAVANA PASSENGER FFV	F	5.3	8	E	E4E	22.1	16.2	13	17		3900	3900
HONDA												
ODYSSEY	V	3.5	6	X	E5E	13.3	8.5	21	33	2220	2220	5328
ODYSSEY EX-L & TOURING	V	3.5	6	X	E5E	12.3	7.8	23	36	2060	2060	4944
HYUNDAI												
ENTOURAGE	V	3.8	6	X	S5E	13.2	8.8	21	32	2240	2240	5376
KIA												
SEDONA	V	3.8	6	X	S5E	13.2	8.8	21	32	2240	2240	5376
MAZDA												
MAZDA 5	V	2.3	4	X	M5+	9.6	7.0	29	40	1680	1680	4032
MAZDA 5	V	2.3	4	X	S5+	9.9	7.2	29	39	1740	1740	4176

FOR EXPLANATIONS SEE THE FLIP-OUT CHART INSIDE THE FRONT COVER. ▲
FOR CONTINUOUSLY UPDATED FIGURES VISIT OUR WEB SITE: vehicles.gc.ca.

▼ **EXPLICATIONS – VOIR À L'ENDOS DE LA PAGE COUVERTURE AVANT INTÉRIEURE.**
POUR LES CHIFFRES LES PLUS À JOUR, VEUILLEZ CONSULTER NOTRE SITE WEB À : vehicules.gc.ca.

C PICKUP TRUCKS / CAMIONNETTES

MANUFACTURER / CONSTRUCTEUR MODEL / MODÈLE	CLASS / CATÉGORIE	ENGINE SIZE / CYLINDRÉE	N°OF CYLINDERS / CYLINDRES	FUEL TYPE / CARBURANT	TRANSMISSION No. of GEARS / Nbre de VITESSES OVERDRIVE / SURMULTIPLICATION	CONSUMPTION / CONSOMMATION L/100 km City / VILLE	L/100 km Highway / ROUTE	mi./gal. City / VILLE	mi./gal. Highway / ROUTE	PER YEAR / PAR AN	Litres FUEL (L) / YEAR CARBURANT (L) / AN	CO_2 EMISSIONS (kg) / YEAR ÉMISSIONS DE CO_2 (kg) / AN
CHEVROLET												
AVALANCHE		5.3	8	X	E6E	15.0	9.8	19	29	2540	2540	6096
AVALANCHE FFV		5.3	8	X	E6E	15.0	9.8	19	29	2540	2540	6096
AVALANCHE FFV		5.3	8	E	E6E	20.6	13.3	14	21		3460	3460
AVALANCHE		6.0	8	X	E6E	15.6	10.1	18	28	2620	2620	6288
COLORADO		2.9	4	X	M5+	11.6	8.2	24	34	2020	2020	4848
COLORADO		2.9	4	X	E4E	11.5	8.4	25	34	2020	2020	4848
COLORADO		3.7	5	X	E4E	12.5	8.7	23	32	2160	2160	5184
COLORADO		5.3	8	X	E4E	13.6	9.6	21	29	2360	2360	5664
COLORADO 4X4		2.9	4	X	M5+	12.0	8.5	24	33	2080	2080	4992
COLORADO 4X4		2.9	4	X	E4E	11.9	8.7	24	32	2100	2100	5040
COLORADO 4X4		3.7	5	X	E4E	12.7	8.9	22	32	2200	2200	5280

C PICKUP TRUCKS / CAMIONNETTES

MANUFACTURER / CONSTRUCTEUR MODEL / MODÈLE	CLASS / CATÉGORIE	ENGINE SIZE / CYLINDRÉE	N°OF CYLINDERS / CYLINDRES	FUEL TYPE / CARBURANT	TRANSMISSION No. of GEARS / Nbre de VITESSES OVERDRIVE / SURMULTIPLICATION	CONSUMPTION / CONSOMMATION L/100 km City / VILLE	L/100 km Highway / ROUTE	mi./gal. City / VILLE	mi./gal. Highway / ROUTE	PER YEAR / PAR AN	Litres FUEL (L) / YEAR CARBURANT (L) / AN	CO_2 EMISSIONS (kg) / YEAR ÉMISSIONS DE CO_2 (kg) / AN
SILVERADO XFE FFV		5.3	8	X	E6E	14.5	9.6	19	29	2460	2460	5904
SILVERADO XFE FFV		5.3	8	E	E6E	19.4	12.8	15	22		3280	3280
SILVERADO		6.0	8	X	E6E	15.1	10.1	19	28	2580	2580	6192
SILVERADO HYBRID		6.0	8	X	V	9.8	9.2	29	31	1900	1900	4560
SILVERADO FFV		6.2	8	Z	E6E	17.0	10.6	17	27	3102	2820	6768
SILVERADO FFV		6.2	8	E	E6E	22.0	14.5	13	19		3720	3720
SILVERADO 4X4		4.3	6	X	E4E	14.9	11.3	19	25	2660	2660	6384
SILVERADO 4X4		4.8	8	X	E4E	15.4	11.1	18	25	2700	2700	6480
SILVERADO 4X4		5.3	8	X	E4E	14.7	10.3	19	27	2540	2540	6096
SILVERADO 4X4 FFV		5.3	8	X	E4E	15.0	10.6	19	27	2600	2600	6240
SILVERADO 4X4 FFV		5.3	8	E	E4E	20.4	14.6	14	19		3560	3560
SILVERADO 4X4		5.3	8	X	E6E	14.8	10.1	19	28	2540	2540	6096

COLORADO 4X4		5.3	8	X	E4E	14.8	10.6	19	27	2580	2580	6192
COLORADO CHASSIS CAB		3.7	5	X	E4E	13.8	10.1	20	28	2420	2420	5808
COLORADO CHASSIS CAB 4X4		3.7	5	X	E4E	13.4	9.4	21	30	2320	2320	5568
COLORADO CREW CAB		2.9	4	X	M5+	11.6	8.2	24	34	2020	2020	4848
COLORADO CREW CAB		2.9	4	X	E4E	11.5	8.4	25	34	2020	2020	4848
COLORADO CREW CAB		3.7	5	X	E4E	12.6	8.8	22	32	2180	2180	5232
COLORADO CREW CAB		5.3	8	X	E4E	13.6	9.6	21	29	2360	2360	5664
COLORADO CREW CAB 4X4		3.7	5	X	E4E	13.4	9.4	21	30	2320	2320	5568
COLORADO CREW CAB 4X4		5.3	8	X	E4E	14.8	10.6	19	27	2580	2580	6192
SILVERADO		4.3	6	X	E4E	14.1	10.0	20	28	2440	2440	5856
SILVERADO		4.8	8	X	E4E	14.7	10.6	19	27	2580	2580	6192
SILVERADO		5.3	8	X	E4E	14.5	10.1	19	28	2500	2500	6000
SILVERADO FFV		5.3	8	X	E4E	14.5	10.0	19	28	2500	2500	6000
SILVERADO FFV		5.3	8	E	E4E	19.0	13.4	15	21		3300	3300
SILVERADO		5.3	8	X	E6E	14.5	9.9	19	29	2480	2480	5952
SILVERADO FFV		5.3	8	X	E6E	14.5	9.9	19	29	2480	2480	5952
SILVERADO FFV		5.3	8	E	E6E	20.1	13.4	14	21		3400	3400

SILVERADO 4X4 FFV		5.3	8	X	E6E	14.8	10.1	19	28	2540	2540	6096
SILVERADO 4X4 FFV		5.3	8	E	E6E	20.3	13.7	14	21		3460	3460
SILVERADO 4X4		6.0	8	X	E6E	15.7	10.3	18	27	2640	2640	6336
SILVERADO 4X4 HYBRID		6.0	8	X	V	10.5	9.8	27	29	2040	2040	4896
SILVERADO 4X4 FFV		6.2	8	Z	E6E	17.7	10.8	16	26	3212	2920	7008
SILVERADO 4X4 FFV		6.2	8	E	E6E	22.7	14.8	12	19		3840	3840
DODGE												
DAKOTA		3.7	6	X	M6+	13.4	9.8	21	29	2360	2360	5664
DAKOTA		3.7	6	X	E4+	14.4	9.8	20	29	2480	2480	5952
DAKOTA FFV		4.7	8	X	E5+	15.6	10.8	18	26	2700	2700	6480
DAKOTA FFV		4.7	8	E	E5+	21.1	14.8	13	19		3660	3660
DAKOTA 4X4		3.7	6	X	M6+	14.5	10.6	19	27	2560	2560	6144
DAKOTA 4X4		3.7	6	X	E4+	15.6	11.3	18	25	2740	2740	6576
DAKOTA 4X4 FFV		4.7	8	X	E5+	15.6	10.8	18	26	2700	2700	6480
DAKOTA 4X4 FFV		4.7	8	E	E5+	21.1	14.8	13	19		3660	3660
RAM 1500		3.7	6	X	E4+	14.8	10.0	19	28	2520	2520	6048

FOR EXPLANATIONS SEE THE FLIP-OUT CHART INSIDE THE FRONT COVER. ▲
FOR CONTINUOUSLY UPDATED FIGURES VISIT OUR WEB SITE: vehicles.gc.ca.

▼ **EXPLICATIONS – VOIR À L'ENDOS DE LA PAGE COUVERTURE AVANT INTÉRIEURE.**
POUR LES CHIFFRES LES PLUS À JOUR, VEUILLEZ CONSULTER NOTRE SITE WEB À : vehicules.gc.ca.

C PICKUP TRUCKS / CAMIONNETTES

MANUFACTURER / CONSTRUCTEUR MODEL / MODÈLE	CLASS / CATÉGORIE	ENGINE SIZE / CYLINDRÉE	N°OF CYLINDERS / CYLINDRES	FUEL TYPE / CARBURANT	TRANSMISSION No. of GEARS / Nbre de VITESSES OVERDRIVE / SURMULTIPLICATION	CONSUMPTION / CONSOMMATION L/100 km City / VILLE	L/100 km Highway / ROUTE	mi./gal. City / VILLE	mi./gal. Highway / ROUTE	PER YEAR / PAR AN	Litres FUEL (L) / YEAR CARBURANT (L) / AN	CO_2 EMISSIONS (kg) / YEAR ÉMISSIONS DE CO_2 (kg) / AN
RAM 1500 FFV		4.7	8	X	E5+	15.6	10.8	18	26	2700	2700	6480
RAM 1500 FFV		4.7	8	E	E5+	21.3	15.0	13	19		3700	3700
RAM 1500 (MDS)		5.7	8	X	E5+	15.4	10.2	18	28	2620	2620	6288
RAM 1500 4X4 (MDS)		5.7	8	X	E5+	16.2	10.8	17	26	2760	2760	6624
RAM 1500 4X4 FFV		4.7	8	X	E5+	16.6	11.4	17	25	2860	2860	6864
RAM 1500 4X4 FFV		4.7	8	E	E5+	22.7	16.5	12	17		3980	3980
FORD												
EXPLORER SPORT TRAC		4.0	6	X	E5E	15.9	10.8	18	26	2720	2720	6528
EXPLORER SPORT TRAC		4.6	8	X	E6E	14.4	9.8	20	29	2480	2480	5952
EXPLORER SPORT TRAC 4X4		4.0	6	X	E5E	16.2	11.0	17	26	2780	2780	6672
EXPLORER SPORT TRAC 4X4		4.6	8	X	E6E	15.5	10.4	18	27	2640	2640	6336
F150		4.6	8	X	E4E	14.7	10.6	19	27	2580	2580	6192

C PICKUP TRUCKS / CAMIONNETTES

MANUFACTURER / CONSTRUCTEUR MODEL / MODÈLE	CLASS / CATÉGORIE	ENGINE SIZE / CYLINDRÉE	N°OF CYLINDERS / CYLINDRES	FUEL TYPE / CARBURANT	TRANSMISSION No. of GEARS / Nbre de VITESSES OVERDRIVE / SURMULTIPLICATION	CONSUMPTION / CONSOMMATION L/100 km City / VILLE	L/100 km Highway / ROUTE	mi./gal. City / VILLE	mi./gal. Highway / ROUTE	PER YEAR / PAR AN	Litres FUEL (L) / YEAR CARBURANT (L) / AN	CO_2 EMISSIONS (kg) / YEAR ÉMISSIONS DE CO_2 (kg) / AN
CANYON 4X4		2.9	4	X	M5+	12.0	8.5	24	33	2080	2080	4992
CANYON 4X4		2.9	4	X	E4E	11.9	8.7	24	32	2100	2100	5040
CANYON 4X4		3.7	5	X	E4E	12.7	8.9	22	32	2200	2200	5280
CANYON 4X4		5.3	8	X	E4E	14.8	10.6	19	27	2580	2580	6192
CANYON CHASSIS CAB		3.7	5	X	E4E	13.8	10.1	20	28	2420	2420	5808
CANYON CHASSIS CAB 4X4		3.7	5	X	E4E	13.4	9.4	21	30	2320	2320	5568
CANYON CREW CAB		2.9	4	X	M5+	11.6	8.2	24	34	2020	2020	4848
CANYON CREW CAB		2.9	4	X	E4E	11.5	8.4	25	34	2020	2020	4848
CANYON CREW CAB		3.7	5	X	E4E	12.6	8.8	22	32	2180	2180	5232
CANYON CREW CAB		5.3	8	X	E4E	13.6	9.6	21	29	2360	2360	5664
CANYON CREW CAB 4X4		3.7	5	X	E4E	13.4	9.4	21	30	2320	2320	5568
CANYON CREW CAB 4X4		5.3	8	X	E4E	14.8	10.6	19	27	2580	2580	6192

F150		4.6	8	X	E6E	14.4	9.8	20	29	2480	2480	5952
F150 SFE		4.6	8	X	E6E	14.3	9.6	20	29	2440	2440	5856
F150 FFV		5.4	8	X	E6E	15.1	10.5	19	27	2600	2600	6240
F150 FFV		5.4	8	E	E6E	20.8	14.5	14	19		3600	3600
F150 4X4		4.6	8	X	E6E	15.6	10.8	18	26	2680	2680	6432
F150 4X4 FFV		5.4	8	X	E6E	15.7	11.3	18	25	2740	2740	6576
F150 4X4 FFV		5.4	8	E	E6E	21.7	15.6	13	18		3800	3800
RANGER		2.3	4	X	M5+	9.9	7.5	29	38	1760	1760	4224
RANGER		2.3	4	X	E5E	10.6	8.3	27	34	1920	1920	4608
RANGER		4.0	6	X	M5+	14.0	9.7	20	29	2400	2400	5760
RANGER		4.0	6	X	E5E	13.4	9.7	21	29	2360	2360	5664
RANGER 4X4		4.0	6	X	M5+	14.3	10.7	20	26	2540	2540	6096
RANGER 4X4		4.0	6	X	E5E	15.2	11.3	19	25	2680	2680	6432
GMC												
CANYON		2.9	4	X	M5+	11.6	8.2	24	34	2020	2020	4848
CANYON		2.9	4	X	E4E	11.5	8.4	25	34	2020	2020	4848
CANYON		3.7	5	X	E4E	12.5	8.7	23	32	2160	2160	5184
CANYON		5.3	8	X	E4E	13.6	9.6	21	29	2360	2360	5664

SIERRA		4.3	6	X	E4E	14.1	10.0	20	28	2440	2440	5856
SIERRA		4.8	8	X	E4E	14.7	10.6	19	27	2580	2580	6192
SIERRA		5.3	8	X	E4E	14.5	10.1	19	28	2500	2500	6000
SIERRA FFV		5.3	8	X	E4E	14.5	10.0	19	28	2500	2500	6000
SIERRA FFV		5.3	8	E	E4E	19.0	13.4	15	21		3300	3300
SIERRA		5.3	8	X	E6E	14.5	9.9	19	29	2480	2480	5952
SIERRA FFV		5.3	8	X	E6E	14.5	9.9	19	29	2480	2480	5952
SIERRA FFV		5.3	8	E	E6E	20.1	13.4	14	21		3400	3400
SIERRA XFE FFV		5.3	8	X	E6E	14.5	9.6	19	29	2460	2460	5904
SIERRA XFE FFV		5.3	8	E	E6E	19.4	12.8	15	22		3280	3280
SIERRA		6.0	8	X	E6E	15.1	10.1	19	28	2580	2580	6192
SIERRA HYBRID		6.0	8	X	V	9.8	9.2	29	31	1900	1900	4560
SIERRA FFV		6.2	8	Z	E6E	17.0	10.6	17	27	3102	2820	6768
SIERRA FFV		6.2	8	E	E6E	22.0	14.5	13	19		3720	3720
SIERRA 4X4		4.3	6	X	E4E	14.9	11.3	19	25	2660	2660	6384
SIERRA 4X4		4.8	8	X	E4E	15.4	11.1	18	25	2700	2700	6480
SIERRA 4X4		5.3	8	X	E4E	14.7	10.3	19	27	2540	2540	6096

FOR EXPLANATIONS SEE THE FLIP-OUT CHART INSIDE THE FRONT COVER. ▲
FOR CONTINUOUSLY UPDATED FIGURES VISIT OUR WEB SITE: vehicles.gc.ca.

▼ **EXPLICATIONS – VOIR À L'ENDOS DE LA PAGE COUVERTURE AVANT INTÉRIEURE.**
POUR LES CHIFFRES LES PLUS À JOUR, VEUILLEZ CONSULTER NOTRE SITE WEB À : vehicules.gc.ca.

C PICKUP TRUCKS / CAMIONNETTES

MANUFACTURER / CONSTRUCTEUR MODEL / MODÈLE	CLASS / CATÉGORIE	ENGINE SIZE / CYLINDRÉE	N°OF CYLINDERS / CYLINDRES	FUEL TYPE / CARBURANT	TRANSMISSION No. of GEARS / Nbre de VITESSES OVERDRIVE / SURMULTIPLICATION	CONSUMPTION / CONSOMMATION L/100 km City / VILLE	L/100 km Highway / ROUTE	mi./gal. City / VILLE	mi./gal. Highway / ROUTE	PER YEAR / PAR AN	Litres FUEL (L) / YEAR CARBURANT (L) / AN	CO_2 EMISSIONS (kg) / YEAR ÉMISSIONS DE CO_2 (kg) / AN
SIERRA 4X4 FFV		5.3	8	X	E4E	15.0	10.6	19	27	2600	2600	6240
SIERRA 4X4 FFV		5.3	8	E	E4E	20.4	14.6	14	19		3560	3560
SIERRA 4X4		5.3	8	X	E6E	14.8	10.1	19	28	2540	2540	6096
SIERRA 4X4 FFV		5.3	8	X	E6E	14.8	10.1	19	28	2540	2540	6096
SIERRA 4X4 FFV		5.3	8	E	E6E	20.3	13.7	14	21		3460	3460
SIERRA 4X4		6.0	8	X	E6E	15.7	10.3	18	27	2640	2640	6336
SIERRA 4X4 HYBRID		6.0	8	X	V	10.5	9.8	27	29	2040	2040	4896
SIERRA 4X4 FFV		6.2	8	Z	E6E	17.7	10.8	16	26	3212	2920	7008
SIERRA 4X4 FFV		6.2	8	E	E6E	22.7	14.8	12	19		3840	3840
SIERRA DENALI 4X4 FFV		6.2	8	Z	E6E	17.7	10.8	16	26	3212	2920	7008
SIERRA DENALI 4X4 FFV		6.2	8	E	E6E	22.7	14.8	12	19		3840	3840

C PICKUP TRUCKS / CAMIONNETTES

MANUFACTURER / CONSTRUCTEUR MODEL / MODÈLE	CLASS / CATÉGORIE	ENGINE SIZE / CYLINDRÉE	N°OF CYLINDERS / CYLINDRES	FUEL TYPE / CARBURANT	TRANSMISSION No. of GEARS / Nbre de VITESSES OVERDRIVE / SURMULTIPLICATION	CONSUMPTION / CONSOMMATION L/100 km City / VILLE	L/100 km Highway / ROUTE	mi./gal. City / VILLE	mi./gal. Highway / ROUTE	PER YEAR / PAR AN	Litres FUEL (L) / YEAR CARBURANT (L) / AN	CO_2 EMISSIONS (kg) / YEAR ÉMISSIONS DE CO_2 (kg) / AN
FRONTIER 4X4		4.0	6	X	M6+	13.6	10.3	21	27	2420	2420	5808
FRONTIER 4X4		4.0	6	X	E5E	14.6	10.3	19	27	2540	2540	6096
TITAN		5.6	8	X	E5E	16.7	11.5	17	25	2880	2880	6912
TITAN 4X4		5.6	8	X	E5E	17.6	12.0	16	24	3020	3020	7248
SUZUKI												
EQUATOR		2.5	4	X	M5+	10.7	8.7	26	32	1960	1960	4704
EQUATOR		4.0	6	X	E5E	14.0	9.6	20	29	2400	2400	5760
EQUATOR 4X4		4.0	6	X	E5E	14.4	10.4	20	27	2520	2520	6048
TOYOTA												
TACOMA		2.7	4	X	M5+	10.5	7.8	27	36	1860	1860	4464
TACOMA		2.7	4	X	E4E	11.0	7.9	26	36	1920	1920	4608
TACOMA		4.0	6	X	M6+	13.5	10.1	21	28	2400	2400	5760

HONDA												
RIDGELINE AWD		3.5	6	X	E5E	14.1	9.8	20	29	2420	2420	5808
HUMMER												
H3T 4X4		3.7	5	X	M5+	15.0	10.9	19	26	2640	2640	6336
H3T 4X4		3.7	5	X	E4E	14.7	11.0	19	26	2600	2600	6240
H3T 4X4		5.3	8	X	E4E	16.4	12.7	17	22	2940	2940	7056
MAZDA												
B2300		2.3	4	X	M5+	9.9	7.5	29	38	1760	1760	4224
B2300		2.3	4	X	E5E	10.6	8.3	27	34	1920	1920	4608
B4000		4.0	6	X	M5+	14.0	9.7	20	29	2400	2400	5760
B4000		4.0	6	X	E5E	13.4	9.7	21	29	2340	2340	5616
B4000 4X4		4.0	6	X	M5+	14.3	10.7	20	26	2540	2540	6096
B4000 4X4		4.0	6	X	E5E	15.2	11.3	19	25	2680	2680	6432
NISSAN												
FRONTIER		2.5	4	X	M5+	10.7	8.7	26	32	1960	1960	4704
FRONTIER		2.5	4	X	E5E	12.6	9.2	22	31	2200	2200	5280
FRONTIER		4.0	6	X	M6+	13.5	10.0	21	28	2400	2400	5760
FRONTIER		4.0	6	X	E5E	14.4	10.0	20	28	2480	2480	5952

FOR EXPLANATIONS SEE THE FLIP-OUT CHART INSIDE THE FRONT COVER. ▲
FOR CONTINUOUSLY UPDATED FIGURES VISIT OUR WEB SITE: vehicles.gc.ca.

TACOMA 4X4		2.7	4	X	M5+	12.0	9.1	24	31	2140	2140	5136
TACOMA 4X4		4.0	6	X	M6+	14.7	10.8	19	26	2580	2580	6192
TACOMA 4X4		4.0	6	X	E5E	13.4	9.9	21	29	2360	2360	5664
TUNDRA		4.7	8	X	S5E	15.2	11.7	19	24	2720	2720	6528
TUNDRA		5.7	8	X	S6E	15.2	10.9	19	26	2660	2660	6384
TUNDRA 4X4		4.7	8	X	S5E	15.9	12.2	18	23	2840	2840	6816
TUNDRA 4X4		5.7	8	X	S6E	16.6	11.7	17	24	2880	2880	6912

▼ **EXPLICATIONS – VOIR À L'ENDOS DE LA PAGE COUVERTURE AVANT INTÉRIEURE.**
POUR LES CHIFFRES LES PLUS À JOUR, VEUILLEZ CONSULTER NOTRE SITE WEB À : vehicules.gc.ca.

D SPECIAL PURPOSE / À USAGE SPÉCIAL

MANUFACTURER / CONSTRUCTEUR MODEL / MODÈLE	CLASS / CATÉGORIE	ENGINE SIZE / CYLINDRÉE	N°OF CYLINDERS / CYLINDRES	FUEL TYPE / CARBURANT	TRANSMISSION No. of GEARS / Nbre de VITESSES OVERDRIVE / SURMULTIPLICATION	CONSUMPTION / CONSOMMATION L/100 km City / VILLE	L/100 km Highway / ROUTE	mi./gal. City / VILLE	mi./gal. Highway / ROUTE	PER YEAR / PAR AN	Litres FUEL (L) / YEAR CARBURANT (L) / AN	CO_2 EMISSIONS (kg) / YEAR ÉMISSIONS DE CO_2 (kg) / AN
ACURA												
MDX AWD		3.7	6	Z	S5E	13.8	10.0	20	28	2662	2420	5808
RDX AWD TURBO		2.3	4	Z	S5E	12.5	9.3	23	30	2420	2200	5280
AUDI												
Q7		3.6	6	Z	S6+	14.8	10.3	19	27	2816	2560	6144
Q7		4.2	8	Z	S6+	16.1	11.2	18	25	3058	2780	6672
BMW												
X3 xDRIVE 30i		3.0	6	Z	M6+	12.5	8.2	23	34	2332	2120	5088
X3 xDRIVE 30i		3.0	6	Z	E6+	12.2	8.4	23	34	2310	2100	5040
X5 xDRIVE 30i		3.0	6	Z	E6+	13.6	9.3	21	30	2574	2340	5616
X5 xDRIVE 35d		3.0	6	D	E6+	10.7	7.5	26	38	1860	1860	5022
X5 xDRIVE 48i		4.8	8	Z	E6+	15.6	10.2	18	28	2904	2640	6336

D SPECIAL PURPOSE / À USAGE SPÉCIAL

MANUFACTURER / CONSTRUCTEUR MODEL / MODÈLE	CLASS / CATÉGORIE	ENGINE SIZE / CYLINDRÉE	N°OF CYLINDERS / CYLINDRES	FUEL TYPE / CARBURANT	TRANSMISSION No. of GEARS / Nbre de VITESSES OVERDRIVE / SURMULTIPLICATION	CONSUMPTION / CONSOMMATION L/100 km City / VILLE	L/100 km Highway / ROUTE	mi./gal. City / VILLE	mi./gal. Highway / ROUTE	PER YEAR / PAR AN	Litres FUEL (L) / YEAR CARBURANT (L) / AN	CO_2 EMISSIONS (kg) / YEAR ÉMISSIONS DE CO_2 (kg) / AN
HHR FFV		2.2	4	X	M5+	9.2	6.2	31	46	1560	1560	3744
HHR FFV		2.2	4	E	M5+	12.6	8.6	22	33		2160	2160
HHR FFV		2.2	4	X	E4E	9.6	6.6	29	43	1640	1640	3936
HHR FFV		2.2	4	E	E4E	13.2	9.0	21	31		2260	2260
HHR FFV		2.4	4	Z	M5+	9.7	6.6	29	43	1826	1660	3984
HHR FFV		2.4	4	E	M5+	12.6	8.8	22	32		2180	2180
HHR FFV		2.4	4	Z	E4E	9.6	6.8	29	42	1826	1660	3984
HHR FFV		2.4	4	E	E4E	13.8	9.5	20	30		2360	2360
HHR PANEL FFV		2.2	4	X	M5+	9.2	6.2	31	46	1560	1560	3744
HHR PANEL FFV		2.2	4	E	M5+	12.6	8.6	22	33		2160	2160
HHR PANEL FFV		2.2	4	X	E4E	9.6	6.6	29	43	1640	1640	3936
HHR PANEL FFV		2.2	4	E	E4E	13.2	9.0	21	31		2260	2260

X6 xDRIVE 35i		3.0	6	Z	E6+	14.4	10.0	20	28	2728	2480	5952
X6 xDRIVE 50i		4.4	8	Z	E6+	17.1	11.0	17	26	3146	2860	6864
BUICK												
ENCLAVE		3.6	6	X	E6E	12.7	8.4	22	34	2160	2160	5184
ENCLAVE AWD		3.6	6	X	E6E	13.4	9.0	21	31	2280	2280	5472
CADILLAC												
ESCALADE AWD FFV		6.2	8	Z	E6E	17.7	10.8	16	26	3212	2920	7008
ESCALADE AWD FFV		6.2	8	E	E6E	22.7	14.8	12	19		3840	3840
SRX		3.6	6	X	S5E	14.1	8.8	20	32	2340	2340	5616
SRX		4.6	8	Z	S6E	15.8	9.8	18	29	2882	2620	6288
SRX AWD		3.6	6	X	S5E	14.8	9.2	19	31	2460	2460	5904
SRX AWD		4.6	8	Z	S6E	16.0	10.0	18	28	2926	2660	6384
CHEVROLET												
EQUINOX		3.4	6	X	E5E	12.2	8.3	23	34	2080	2080	4992
EQUINOX		3.6	6	X	S6E	12.6	8.4	22	34	2140	2140	5136
EQUINOX AWD		3.4	6	X	E5E	12.2	8.3	23	34	2080	2080	4992
EQUINOX AWD		3.6	6	X	S6E	13.0	8.3	22	34	2180	2180	5232

FOR EXPLANATIONS SEE THE FLIP-OUT CHART INSIDE THE FRONT COVER. ▲
FOR CONTINUOUSLY UPDATED FIGURES VISIT OUR WEB SITE: vehicles.gc.ca.

HHR PANEL FFV		2.4	4	Z	M5+	9.7	6.6	29	43	1826	1660	3984
HHR PANEL FFV		2.4	4	E	M5+	12.6	8.8	22	32		2180	2180
HHR PANEL FFV		2.4	4	Z	E4E	9.6	6.8	29	42	1826	1660	3984
HHR PANEL FFV		2.4	4	E	E4E	13.8	9.5	20	30		2360	2360
HHR PANEL TURBO		2.0	4	Z	M5+	9.8	6.8	29	42	1870	1700	4080
HHR PANEL TURBO		2.0	4	Z	E4E	10.8	6.9	26	41	1980	1800	4320
HHR TURBO		2.0	4	Z	M5+	9.8	6.8	29	42	1870	1700	4080
HHR TURBO		2.0	4	Z	E4E	10.8	6.9	26	41	1980	1800	4320
SUBURBAN		5.3	8	X	E6E	15.0	9.8	19	29	2540	2540	6096
SUBURBAN		6.0	8	X	E6E	15.6	10.1	18	28	2620	2620	6288
SUBURBAN FFV		5.3	8	X	E6E	15.0	9.8	19	29	2540	2540	6096
SUBURBAN FFV		5.3	8	E	E6E	20.6	13.3	14	21		3460	3460
TAHOE		5.3	8	X	E6E	15.0	9.8	19	29	2540	2540	6096
TAHOE FFV		5.3	8	X	E6E	15.0	9.8	19	29	2540	2540	6096
TAHOE FFV		5.3	8	E	E6E	20.6	13.3	14	21		3460	3460
TAHOE XFE FFV		5.3	8	X	E6E	14.3	9.3	20	30	2400	2400	5760
TAHOE XFE FFV		5.3	8	E	E6E	19.1	12.1	15	23		3180	3180
TAHOE HYBRID		6.0	8	X	V	9.8	9.2	29	31	1900	1900	4560

▼ **EXPLICATIONS – VOIR À L'ENDOS DE LA PAGE COUVERTURE AVANT INTÉRIEURE.**
POUR LES CHIFFRES LES PLUS À JOUR, VEUILLEZ CONSULTER NOTRE SITE WEB À : vehicules.gc.ca.

D SPECIAL PURPOSE / À USAGE SPÉCIAL

MANUFACTURER / CONSTRUCTEUR MODEL / MODÈLE	CLASS / CATÉGORIE	ENGINE SIZE / CYLINDRÉE	N°OF CYLINDERS / CYLINDRES	FUEL TYPE / CARBURANT	TRANSMISSION No. of GEARS / Nbre de VITESSES OVERDRIVE / SURMULTIPLICATION	CONSUMPTION / CONSOMMATION L/100 km City / VILLE	L/100 km Highway / ROUTE	mi./gal. City / VILLE	mi./gal. Highway / ROUTE	PER YEAR / PAR AN	Litres FUEL (L) / YEAR CARBURANT (L) / AN	CO_2 EMISSIONS (kg) / YEAR ÉMISSIONS DE CO_2 (kg) / AN
TAHOE 4X4 FFV		5.3	8	X	E6E	15.1	10.0	19	28	2560	2560	6144
TAHOE 4X4 FFV		5.3	8	E	E6E	20.7	13.5	14	21		3500	3500
TAHOE 4X4 FFV		6.2	8	Z	E6E	17.7	10.8	16	26	3212	2920	7008
TAHOE 4X4 FFV		6.2	8	E	E6E	22.7	14.8	12	19		3840	3840
TAHOE 4X4 HYBRID		6.0	8	X	V	10.5	9.8	27	29	2040	2040	4896
TRAILBLAZER 4X4		4.2	6	X	E4E	15.2	10.1	19	28	2580	2580	6192
TRAILBLAZER 4X4		5.3	8	X	E4E	14.8	9.9	19	29	2520	2520	6048
TRAILBLAZER AWD		6.0	8	Z	E4E	18.1	12.9	16	22	3476	3160	7584
TRAVERSE		3.6	6	X	E6E	12.7	8.4	22	34	2160	2160	5184
TRAVERSE AWD		3.6	6	X	E6E	13.1	8.8	22	32	2220	2220	5328
CHRYSLER												
ASPEN 4X4 (MDS)		5.7	8	X	E5+	15.7	10.6	18	27	2680	2680	6432

D SPECIAL PURPOSE / À USAGE SPÉCIAL

MANUFACTURER / CONSTRUCTEUR MODEL / MODÈLE	CLASS / CATÉGORIE	ENGINE SIZE / CYLINDRÉE	N°OF CYLINDERS / CYLINDRES	FUEL TYPE / CARBURANT	TRANSMISSION No. of GEARS / Nbre de VITESSES OVERDRIVE / SURMULTIPLICATION	CONSUMPTION / CONSOMMATION L/100 km City / VILLE	L/100 km Highway / ROUTE	mi./gal. City / VILLE	mi./gal. Highway / ROUTE	PER YEAR / PAR AN	Litres FUEL (L) / YEAR CARBURANT (L) / AN	CO_2 EMISSIONS (kg) / YEAR ÉMISSIONS DE CO_2 (kg) / AN
ESCAPE HYBRID		2.5	4	X	V	5.8	6.4	49	44	1220	1220	2928
ESCAPE		3.0	6	X	E6E	11.5	7.7	25	37	1960	1960	4704
ESCAPE AWD		2.5	4	X	E6E	10.9	7.9	26	36	1920	1920	4608
ESCAPE AWD		3.0	6	X	E6E	12.1	8.3	23	34	2080	2080	4992
ESCAPE HYBRID AWD		2.5	4	X	V	7.0	7.4	40	38	1440	1440	3456
EXPLORER 4X4		4.0	6	X	E5E	16.2	11.0	17	26	2780	2780	6672
FLEX		3.5	6	X	E6E	12.8	8.4	22	34	2160	2160	5184
FLEX AWD		3.5	6	X	E6E	13.5	9.2	21	31	2320	2320	5568
TAURUS X		3.5	6	X	E6E	12.8	8.4	22	34	2160	2160	5184
TAURUS X AWD		3.5	6	X	E6E	13.6	9.1	21	31	2320	2320	5568

ASPEN 4X4 HYBRID		5.7	8	X	E4+	10.5	9.2	27	31	1980	1980	4752
PT CRUISER		2.4	4	X	M5+	9.8	7.5	29	38	1760	1760	4224
PT CRUISER		2.4	4	X	E4+	11.0	8.1	26	35	1940	1940	4656
DODGE												
DURANGO 4X4 (MDS)		5.7	8	X	E5+	15.7	10.6	18	27	2680	2680	6432
DURANGO 4X4 FFV		4.7	8	X	E5+	15.6	10.8	18	26	2700	2700	6480
DURANGO 4X4 FFV		4.7	8	E	E5+	21.1	14.8	13	19		3660	3660
JOURNEY		2.4	4	X	E4+	11.0	7.9	26	36	1920	1920	4608
JOURNEY		3.5	6	X	S6+	13.5	8.6	21	33	2260	2260	5424
JOURNEY AWD		3.5	6	X	S6+	14.2	8.9	20	32	2360	2360	5664
NITRO		3.7	6	X	E4+	13.2	9.1	21	31	2260	2260	5424
NITRO 4X4		3.7	6	X	E4+	14.0	9.7	20	29	2420	2420	5808
NITRO 4X4		4.0	6	X	E5+	13.5	9.7	21	29	2360	2360	5664
FORD												
EDGE		3.5	6	X	E6E	12.8	8.4	22	34	2160	2160	5184
EDGE AWD		3.5	6	X	E6E	13.6	9.1	21	31	2320	2320	5568
ESCAPE		2.5	4	X	M5+	9.2	7.2	31	39	1660	1660	3984
ESCAPE		2.5	4	X	E6E	10.1	7.2	28	39	1760	1760	4224

FOR EXPLANATIONS SEE THE FLIP-OUT CHART INSIDE THE FRONT COVER. ▲
FOR CONTINUOUSLY UPDATED FIGURES VISIT OUR WEB SITE: vehicles.gc.ca.

GMC												
ACADIA		3.6	6	X	E6E	12.7	8.4	22	34	2160	2160	5184
ACADIA AWD		3.6	6	X	E6E	13.1	8.8	22	32	2220	2220	5328
ENVOY 4X4		4.2	6	X	E4E	15.2	10.1	19	28	2580	2580	6192
ENVOY 4X4		5.3	8	X	E4E	14.8	9.9	19	29	2520	2520	6048
YUKON		5.3	8	X	E6E	15.0	9.8	19	29	2540	2540	6096
YUKON FFV		5.3	8	X	E6E	15.0	9.8	19	29	2540	2540	6096
YUKON FFV		5.3	8	E	E6E	20.6	13.3	14	21		3460	3460
YUKON XFE FFV		5.3	8	X	E6E	14.3	9.3	20	30	2400	2400	5760
YUKON XFE FFV		5.3	8	E	E6E	19.1	12.1	15	23		3180	3180
YUKON HYBRID		6.0	8	X	V	9.8	9.2	29	31	1900	1900	4560
YUKON XL		5.3	8	X	E6E	15.0	9.8	19	29	2540	2540	6096
YUKON XL		6.0	8	X	E6E	15.6	10.1	18	28	2620	2620	6288
YUKON XL FFV		5.3	8	X	E6E	15.0	9.8	19	29	2540	2540	6096
YUKON XL FFV		5.3	8	E	E6E	20.6	13.3	14	21		3460	3460
YUKON 4X4 FFV		5.3	8	X	E6E	15.1	10.0	19	28	2560	2560	6144
YUKON 4X4 FFV		5.3	8	E	E6E	20.7	13.5	14	21		3500	3500
YUKON HYBRID 4X4		6.0	8	X	V	10.5	9.8	27	29	2040	2040	4896

▼ **EXPLICATIONS – VOIR À L'ENDOS DE LA PAGE COUVERTURE AVANT INTÉRIEURE.**
POUR LES CHIFFRES LES PLUS À JOUR, VEUILLEZ CONSULTER NOTRE SITE WEB À : vehicules.gc.ca.

D SPECIAL PURPOSE / À USAGE SPÉCIAL

MANUFACTURER / CONSTRUCTEUR MODEL / MODÈLE	CLASS / CATÉGORIE	ENGINE SIZE / CYLINDRÉE	N°OF CYLINDERS / CYLINDRES	FUEL TYPE / CARBURANT	TRANSMISSION No. of GEARS / Nbre de VITESSES OVERDRIVE / SURMULTIPLICATION	CONSUMPTION / CONSOMMATION L/100 km City / VILLE	L/100 km Highway / ROUTE	mi./gal. City / VILLE	mi./gal. Highway / ROUTE	PER YEAR / PAR AN	Litres FUEL (L) / YEAR CARBURANT (L) / AN	CO_2 EMISSIONS (kg) / YEAR ÉMISSIONS DE CO_2 (kg) / AN
YUKON DENALI AWD FFV		6.2	8	Z	E6E	17.7	10.8	16	26	3212	2920	7008
YUKON DENALI AWD FFV		6.2	8	E	E6E	22.7	14.8	12	19		3840	3840
HONDA												
CR-V		2.4	4	X	E5E	10.3	7.3	27	39	1800	1800	4320
CR-V AWD		2.4	4	X	E5E	10.7	7.8	26	36	1880	1880	4512
ELEMENT		2.4	4	X	E5E	10.5	8.1	27	35	1880	1880	4512
ELEMENT AWD		2.4	4	X	E5E	11.0	8.3	26	34	1960	1960	4704
PILOT		3.5	6	X	E5E	12.7	8.7	22	32	2180	2180	5232
PILOT AWD		3.5	6	X	E5E	13.1	9.1	22	31	2260	2260	5424
HUMMER												
H3 4X4		3.7	5	X	M5+	15.0	10.9	19	26	2640	2640	6336
H3 4X4		3.7	5	X	E4E	14.7	11.0	19	26	2600	2600	6240

D SPECIAL PURPOSE / À USAGE SPÉCIAL

MANUFACTURER / CONSTRUCTEUR MODEL / MODÈLE	CLASS / CATÉGORIE	ENGINE SIZE / CYLINDRÉE	N°OF CYLINDERS / CYLINDRES	FUEL TYPE / CARBURANT	TRANSMISSION No. of GEARS / Nbre de VITESSES OVERDRIVE / SURMULTIPLICATION	CONSUMPTION / CONSOMMATION L/100 km City / VILLE	L/100 km Highway / ROUTE	mi./gal. City / VILLE	mi./gal. Highway / ROUTE	PER YEAR / PAR AN	Litres FUEL (L) / YEAR CARBURANT (L) / AN	CO_2 EMISSIONS (kg) / YEAR ÉMISSIONS DE CO_2 (kg) / AN
JEEP												
COMMANDER 4X4		3.7	6	X	E5+	14.6	10.6	19	27	2560	2560	6144
COMMANDER 4X4 (MDS)		5.7	8	X	E5+	15.7	10.6	18	27	2680	2680	6432
COMMANDER 4X4 FFV		4.7	8	X	E5+	15.6	10.8	18	26	2700	2700	6480
COMMANDER 4X4 FFV		4.7	8	E	E5+	21.1	14.8	13	19		3660	3660
COMPASS		2.0	4	X	VE	9.0	7.3	31	39	1660	1660	3984
COMPASS		2.4	4	X	M5+	8.9	7.1	32	40	1620	1620	3888
COMPASS		2.4	4	X	VE	9.7	8.0	29	35	1780	1780	4272
COMPASS 4X4		2.4	4	X	M5+	9.1	7.2	31	39	1640	1640	3936
COMPASS 4X4		2.4	4	X	VE	9.9	8.2	29	34	1840	1840	4416
GRAND CHEROKEE 4X4		3.7	6	X	E5+	13.9	10.1	20	28	2440	2440	5856
GRAND CHEROKEE 4X4 (MDS)		5.7	8	X	E5+	15.5	10.6	18	27	2660	2660	6384

H3 4X4		5.3	8	X	E4E	16.3	12.6	17	22	2940	2940	7056
HYUNDAI												
SANTA FE		2.7	6	X	M5+	12.1	8.3	23	34	2080	2080	4992
SANTA FE		2.7	6	X	S4E	11.4	8.3	25	34	2000	2000	4800
SANTA FE		3.3	6	X	S5E	12.2	8.4	23	34	2100	2100	5040
SANTA FE 4X4		3.3	6	X	S5E	12.6	8.4	22	34	2140	2140	5136
TUCSON		2.0	4	X	M5+	10.5	7.6	27	37	1840	1840	4416
TUCSON		2.0	4	X	S4E	10.2	8.0	28	35	1840	1840	4416
TUCSON		2.7	6	X	S4E	11.3	8.4	25	34	2000	2000	4800
TUCSON 4X4		2.7	6	X	S4E	11.6	8.8	24	32	2060	2060	4944
VERACRUZ		3.8	6	X	S6E	13.4	8.7	21	32	2260	2260	5424
VERACRUZ 4X4		3.8	6	X	S6E	13.9	9.0	20	31	2340	2340	5616
INFINITI												
EX35 AWD		3.5	6	Z	S5E	12.9	8.5	22	33	2420	2200	5280
FX35 AWD		3.5	6	Z	S7E	13.3	9.3	21	30	2530	2300	5520
FX50 AWD		5.0	8	Z	S7E	14.6	10.1	19	28	2772	2520	6048
QX56 4WD		5.6	8	Z	E5E	17.3	11.8	16	24	3256	2960	7104

GRAND CHEROKEE 4X4 FFV		4.7	8	X	E5+	15.6	10.8	18	26	2700	2700	6480
GRAND CHEROKEE 4X4 FFV		4.7	8	E	E5+	21.1	14.8	13	19		3660	3660
GRAND CHEROKEE 4X4 SRT8		6.1	8	Z	E5+	19.1	14.3	15	20	3718	3380	8112
LIBERTY 4X4		3.7	6	X	E4+	14.0	9.7	20	29	2420	2420	5808
PATRIOT		2.0	4	X	VE	9.0	7.3	31	39	1660	1660	3984
PATRIOT		2.4	4	X	M5+	8.9	7.1	32	40	1620	1620	3888
PATRIOT		2.4	4	X	VE	9.7	8.0	29	35	1780	1780	4272
PATRIOT 4X4		2.4	4	X	M5+	9.1	7.2	31	39	1640	1640	3936
PATRIOT 4X4		2.4	4	X	VE	9.9	8.2	29	34	1840	1840	4416
PATRIOT 4X4 TRAIL RATED		2.4	4	X	VE	10.6	9.4	27	30	2020	2020	4848
WRANGLER 4X4		3.8	6	X	M6+	14.1	10.8	20	26	2520	2520	6048
WRANGLER 4X4		3.8	6	X	E4+	14.3	10.5	20	27	2520	2520	6048
KIA												
BORREGO 4X4		3.8	6	X	S5E	13.0	9.4	22	30	2280	2280	5472
BORREGO 4X4		4.6	8	X	S6E	14.4	9.7	20	29	2460	2460	5904
SORENTO 4X4		3.3	6	X	S5E	14.0	9.2	20	31	2360	2360	5664
SORENTO 4X4		3.8	6	X	S5E	14.0	9.8	20	29	2420	2420	5808
SPORTAGE		2.0	4	X	M5+	10.3	7.8	27	36	1840	1840	4416

FOR EXPLANATIONS SEE THE FLIP-OUT CHART INSIDE THE FRONT COVER. ▲
FOR CONTINUOUSLY UPDATED FIGURES VISIT OUR WEB SITE: vehicles.gc.ca.

▼ **EXPLICATIONS – VOIR À L'ENDOS DE LA PAGE COUVERTURE AVANT INTÉRIEURE.**
POUR LES CHIFFRES LES PLUS À JOUR, VEUILLEZ CONSULTER NOTRE SITE WEB À : vehicules.gc.ca.

D SPECIAL PURPOSE / À USAGE SPÉCIAL

MANUFACTURER / CONSTRUCTEUR MODEL / MODÈLE	CLASS / CATÉGORIE	ENGINE SIZE / CYLINDRÉE	N°OF CYLINDERS / CYLINDRES	FUEL TYPE / CARBURANT	TRANSMISSION No. of GEARS / Nbre de VITESSES OVERDRIVE / SURMULTIPLICATION	CONSUMPTION / CONSOMMATION L/100 km City / VILLE	L/100 km Highway / ROUTE	mi./gal. City / VILLE	mi./gal. Highway / ROUTE	PER YEAR / PAR AN	Litres FUEL (L) / YEAR CARBURANT (L) / AN	CO_2 EMISSIONS (kg) / YEAR ÉMISSIONS DE CO_2 (kg) / AN
SPORTAGE		2.0	4	X	S4E	10.2	8.0	28	35	1840	1840	4416
SPORTAGE		2.7	6	X	S4E	11.3	8.5	25	33	2000	2000	4800
SPORTAGE 4X4		2.0	4	X	M5+	10.8	8.3	26	34	1940	1940	4656
SPORTAGE 4X4		2.7	6	X	S4E	11.7	8.8	24	32	2080	2080	4992
LAND ROVER												
LR2 SE 4X4		3.2	6	X	S6	14.1	9.1	20	31	2360	2360	5664
LR3 V6 4X4		4.0	6	Z	S6	17.2	11.3	16	25	2920	2920	7008
LR3 V8 4X4		4.4	8	Z	S6	17.2	11.5	16	25	2960	2960	7104
RANGE ROVER 4X4		4.4	8	Z	S6	17.3	11.2	16	25	2900	2900	6960
RANGE ROVER SC 4X4 #		4.2	8	Z	S6	17.7	11.4	16	25	2960	2960	7104
RANGE ROVER SPORT 4X4		4.4	8	Z	S6	17.2	11.0	16	26	2880	2880	6912
RANGE ROVER SPORT SC 4X4 #		4.2	8	Z	S6	17.7	11.4	16	25	2980	2980	7152

D SPECIAL PURPOSE / À USAGE SPÉCIAL

MANUFACTURER / CONSTRUCTEUR MODEL / MODÈLE	CLASS / CATÉGORIE	ENGINE SIZE / CYLINDRÉE	N°OF CYLINDERS / CYLINDRES	FUEL TYPE / CARBURANT	TRANSMISSION No. of GEARS / Nbre de VITESSES OVERDRIVE / SURMULTIPLICATION	CONSUMPTION / CONSOMMATION L/100 km City / VILLE	L/100 km Highway / ROUTE	mi./gal. City / VILLE	mi./gal. Highway / ROUTE	PER YEAR / PAR AN	Litres FUEL (L) / YEAR CARBURANT (L) / AN	CO_2 EMISSIONS (kg) / YEAR ÉMISSIONS DE CO_2 (kg) / AN
G 550		5.5	8	Z	E7	18.7	13.8	15	20	3630	3300	7920
GL 320 BLUETEC 4MATIC		3.0	6	D	E7	12.4	8.8	23	32	2160	2160	5832
GL 450 4MATIC		4.7	8	Z	E7	16.4	11.5	17	25	3123	2839	6814
GL 550 4MATIC		5.5	8	Z	E7	16.6	11.7	17	24	3168	2880	6912
ML 320 BLUETEC 4MATIC		3.0	6	D	E7	11.8	8.2	24	34	2040	2040	5508
ML 350 4MATIC		3.5	6	Z	E7	14.2	10.2	20	28	2728	2480	5952
ML 550 4MATIC		5.5	8	Z	E7	16.0	11.2	18	25	3036	2760	6624
ML 63 AMG		6.2	8	Z	S7	20.4	14.0	14	20	3850	3500	8400
R 320 BLUETEC 4MATIC		3.0	6	D	E7	11.6	8.3	24	34	2020	2020	5454
R 350 4MATIC		3.5	6	Z	E7	14.4	10.3	20	27	2772	2520	6048
MITSUBISHI												
ENDEAVOR		3.8	6	X	S4E	13.7	9.3	21	30	2340	2340	5616

LEXUS												
GX 470		4.7	8	Z	E5E	15.3	11.4	18	25	2992	2720	6528
LX 570		5.7	8	Z	S6E	17.1	11.4	17	25	3190	2900	6960
RX 350 AWD		3.5	6	Z	E5E	12.4	9.0	23	31	2398	2180	5232
LINCOLN												
MKX AWD		3.5	6	X	E6E	13.6	9.1	21	31	2320	2320	5568
MAZDA												
CX-7 (TURBO)		2.3	4	Z	S6+	11.9	8.7	24	32	2310	2100	5040
CX-7 4X4 (TURBO)		2.3	4	Z	S6+	12.7	9.1	22	31	2442	2220	5328
CX-9		3.7	6	X	S6+	13.4	9.1	21	31	2300	2300	5520
CX-9 4X4		3.7	6	X	S6+	14.0	9.6	20	29	2400	2400	5760
TRIBUTE		2.5	4	X	M5+	9.2	7.2	31	39	1660	1660	3984
TRIBUTE		2.5	4	X	E6E	10.1	7.2	28	39	1760	1760	4224
TRIBUTE		3.0	6	X	E6E	11.5	7.7	25	37	1960	1960	4704
TRIBUTE AWD		2.5	4	X	E6E	10.9	7.9	26	36	1920	1920	4608
TRIBUTE AWD		3.0	6	X	E6E	12.1	8.3	23	34	2080	2080	4992
MERCEDES-BENZ												
G 55 AMG #		5.4	8	Z	E5	19.8	13.4	14	21	3718	3380	8112

FOR EXPLANATIONS SEE THE FLIP-OUT CHART INSIDE THE FRONT COVER. ▲
FOR CONTINUOUSLY UPDATED FIGURES VISIT OUR WEB SITE: vehicles.gc.ca.

ENDEAVOR AWD		3.8	6	X	S4E	14.2	10.3	20	27	2480	2480	5952
OUTLANDER		2.4	4	X	V	10.5	7.8	27	36	1860	1860	4464
OUTLANDER 4X4		2.4	4	X	V	10.6	8.0	27	35	1880	1880	4512
OUTLANDER 4X4		3.0	6	X	S6E	12.0	8.2	24	34	2060	2060	4944
NISSAN												
ARMADA 4X4		5.6	8	X	E5E	17.3	11.4	16	25	2940	2940	7056
MURANO AWD		3.5	6	Z	VE	11.8	8.7	24	32	2288	2080	4992
PATHFINDER 4X4		4.0	6	Z	E5E	14.8	10.2	19	28	2794	2540	6096
PATHFINDER 4X4		5.6	8	Z	S5E	16.8	11.4	17	25	3146	2860	6864
ROGUE		2.5	4	X	VE	9.1	7.2	31	39	1660	1660	3984
ROGUE AWD		2.5	4	X	VE	9.4	7.7	30	37	1720	1720	4128
XTERRA 4X4		4.0	6	X	M6+	13.5	10.2	21	28	2400	2400	5760
XTERRA 4X4		4.0	6	X	E5E	14.5	10.1	19	28	2500	2500	6000
PONTIAC												
TORRENT		3.4	6	X	E5E	12.2	8.3	23	34	2080	2080	4992
TORRENT		3.6	6	X	S6E	12.6	8.4	22	34	2140	2140	5136
TORRENT AWD		3.4	6	X	E5E	12.2	8.3	23	34	2080	2080	4992
TORRENT AWD		3.6	6	X	S6E	13.0	8.3	22	34	2180	2180	5232

▼ **EXPLICATIONS – VOIR À L'ENDOS DE LA PAGE COUVERTURE AVANT INTÉRIEURE.**
POUR LES CHIFFRES LES PLUS À JOUR, VEUILLEZ CONSULTER NOTRE SITE WEB À : vehicules.gc.ca.

D SPECIAL PURPOSE / À USAGE SPÉCIAL

MANUFACTURER / CONSTRUCTEUR MODEL / MODÈLE	CLASS / CATÉGORIE	ENGINE SIZE / CYLINDRÉE	N°OF CYLINDERS / CYLINDRES	FUEL TYPE / CARBURANT	TRANSMISSION No. of GEARS / Nbre de VITESSES OVERDRIVE / SURMULTIPLICATION	CONSUMPTION / CONSOMMATION L/100 km City / VILLE	L/100 km Highway / ROUTE	mi./gal. City / VILLE	mi./gal. Highway / ROUTE	PER YEAR / PAR AN	Litres FUEL (L) / YEAR CARBURANT (L) / AN	CO_2 EMISSIONS (kg) / YEAR ÉMISSIONS DE CO_2 (kg) / AN
PORSCHE												
CAYENNE		3.6	6	Z	M6+	15.4	9.8	18	29	2838	2580	6192
CAYENNE		3.6	6	Z	S6+	14.6	10.0	19	28	2750	2500	6000
CAYENNE GTS		4.8	8	Z	M6+	19.4	11.7	15	24	3498	3180	7632
CAYENNE GTS		4.8	8	Z	S6+	16.2	10.8	17	26	3036	2760	6624
CAYENNE S		4.8	8	Z	S6+	16.3	10.5	17	27	3014	2740	6576
CAYENNE TURBO		4.8	8	Z	S6+	18.0	10.7	16	26	3234	2940	7056
CAYENNE TURBO KIT		4.8	8	Z	S6+	18.0	10.7	16	26	3234	2940	7056
CAYENNE TURBO S		4.8	8	Z	S6+	18.0	10.7	16	26	3234	2940	7056
SAAB												
9-7X AWD		4.2	6	X	E4E	15.2	10.1	19	28	2580	2580	6192
9-7X AWD		5.3	8	X	E4E	14.8	9.9	19	29	2520	2520	6048

D SPECIAL PURPOSE / À USAGE SPÉCIAL

MANUFACTURER / CONSTRUCTEUR MODEL / MODÈLE	CLASS / CATÉGORIE	ENGINE SIZE / CYLINDRÉE	N°OF CYLINDERS / CYLINDRES	FUEL TYPE / CARBURANT	TRANSMISSION No. of GEARS / Nbre de VITESSES OVERDRIVE / SURMULTIPLICATION	CONSUMPTION / CONSOMMATION L/100 km City / VILLE	L/100 km Highway / ROUTE	mi./gal. City / VILLE	mi./gal. Highway / ROUTE	PER YEAR / PAR AN	Litres FUEL (L) / YEAR CARBURANT (L) / AN	CO_2 EMISSIONS (kg) / YEAR ÉMISSIONS DE CO_2 (kg) / AN
TRIBECA		3.6	6	X	S5E	13.2	9.4	21	30	2300	2300	5520
SUZUKI												
GRAND VITARA		2.4	4	X	M5+	11.2	8.1	25	35	1960	1960	4704
GRAND VITARA		2.4	4	X	E4E	11.2	8.6	25	33	2000	2000	4800
GRAND VITARA		3.2	6	X	E5E	12.5	8.6	23	33	2140	2140	5136
XL7 AWD		3.6	6	X	S6E	13.5	8.6	21	33	2260	2260	5424
TOYOTA												
4RUNNER 4WD		4.0	6	X	E5E	13.4	9.9	21	29	2360	2360	5664
4RUNNER 4WD		4.7	8	X	E5E	15.0	11.5	19	25	2680	2680	6432
FJ CRUISER 4WD		4.0	6	Z	M6+	14.7	10.8	19	26	2838	2580	6192
FJ CRUISER 4WD		4.0	6	Z	E5E	13.4	9.9	21	29	2596	2360	5664
HIGHLANDER 4WD		3.5	6	X	S5E	12.3	8.8	23	32	2160	2160	5184

9-7X AWD		6.0	8	Z	E4E	18.1	12.9	16	22	3476	3160	7584
SATURN												
OUTLOOK		3.6	6	X	E6E	12.7	8.4	22	34	2160	2160	5184
OUTLOOK AWD		3.6	6	X	E6E	13.1	8.8	22	32	2220	2220	5328
VUE		2.4	4	X	E4E	10.9	7.5	26	38	1880	1880	4512
VUE		3.6	6	X	E6E	12.6	8.4	22	34	2140	2140	5136
VUE		3.6	6	X	S6E	12.6	8.4	22	34	2140	2140	5136
VUE AWD		3.5	6	X	E6E	13.3	8.7	21	32	2240	2240	5376
VUE AWD		3.6	6	X	E6E	13.1	8.8	22	32	2240	2240	5376
VUE AWD		3.6	6	X	S6E	13.5	8.6	21	33	2260	2260	5424
VUE HYBRID		2.4	4	X	E4E	8.2	6.1	34	46	1460	1460	3504
SUBARU												
FORESTER 2.5XS LTD		2.5	4	X	M5+	10.6	7.5	27	38	1840	1840	4416
FORESTER 2.5XS LTD		2.5	4	X	S4E	10.4	7.6	27	37	1820	1820	4368
FORESTER 2.5XT (TURBO)		2.5	4	Z	S4E	10.9	8.3	26	34	2134	1940	4656
OUTBACK 2.5i		2.5	4	X	M5+	10.6	7.5	27	38	1840	1840	4416
OUTBACK 2.5i		2.5	4	X	S4E	10.4	7.6	27	37	1820	1820	4368
OUTBACK 3.0R		3.0	6	Z	S5E	12.1	8.3	23	34	2288	2080	4992

FOR EXPLANATIONS SEE THE FLIP-OUT CHART INSIDE THE FRONT COVER. ▲
FOR CONTINUOUSLY UPDATED FIGURES VISIT OUR WEB SITE: vehicles.gc.ca.

HIGHLANDER HYBRID 4WD		3.3	6	X	V	7.4	8.0	38	35	1540	1540	3696
RAV4 4WD		2.5	4	X	E4E	9.7	7.2	29	39	1720	1720	4128
RAV4 4WD		3.5	6	X	E5E	11.1	7.7	25	37	1920	1920	4608
SEQUOIA 4X4		4.7	8	X	S5E	16.1	12.4	18	23	2880	2880	6912
SEQUOIA 4X4		5.7	8	X	S6E	16.4	11.3	17	25	2820	2820	6768
SIENNA		3.5	6	X	E5E	11.7	8.1	24	35	2020	2020	4848
SIENNA AWD		3.5	6	X	E5E	13.3	9.5	21	30	2320	2320	5568
VENZA		3.5	6	X	S6E	11.0	7.6	26	37	1900	1900	4560
VENZA AWD		3.5	6	X	S6E	11.5	7.9	25	36	1980	1980	4752
VOLKSWAGEN												
TIGUAN		2.0	4	Z	M6+	11.2	7.6	25	37	2112	1920	4608
TIGUAN		2.0	4	Z	S6+	11.4	8.1	25	35	2178	1980	4752
TIGUAN 4MOTION		2.0	4	Z	S6+	11.6	8.3	24	34	2222	2020	4848
TOUAREG		3.6	6	Z	S6+	14.8	10.3	19	27	2816	2560	6144
TOUAREG		4.2	8	Z	S6+	16.6	11.0	17	26	3102	2820	6768
VOLVO												
XC70 3.2 AWD		3.2	6	X	S6E	13.7	8.8	21	32	2300	2300	5520
XC70 T6 AWD TURBO		3.0	5	X	S6E	13.7	9.0	21	31	2320	2320	5568

▼ **EXPLICATIONS – VOIR À L'ENDOS DE LA PAGE COUVERTURE AVANT INTÉRIEURE.**
POUR LES CHIFFRES LES PLUS À JOUR, VEUILLEZ CONSULTER NOTRE SITE WEB À : vehicules.gc.ca.

D SPECIAL PURPOSE / À USAGE SPÉCIAL

MANUFACTURER / CONSTRUCTEUR MODEL / MODÈLE	CLASS / CATÉGORIE	ENGINE SIZE / CYLINDRÉE	N°OF CYLINDERS / CYLINDRES	FUEL TYPE / CARBURANT	TRANSMISSION No. of GEARS / Nbre de VITESSES OVERDRIVE / SURMULTIPLICATION	CONSUMPTION / CONSOMMATION L/100 km City / VILLE	L/100 km Highway / ROUTE	mi./gal. City / VILLE	mi./gal. Highway / ROUTE	PER YEAR / PAR AN	Litres FUEL (L) / YEAR CARBURANT (L) / AN	CO_2 EMISSIONS (kg) / YEAR ÉMISSIONS DE CO_2 (kg) / AN
XC90 3.2		3.2	6	X	S6E	14.6	9.8	19	29	2500	2500	6000
XC90 3.2 AWD		3.2	6	X	S6E	15.0	10.0	19	28	2540	2540	6096
XC90 V8 AWD		4.4	8	X	S6E	16.2	10.6	17	27	2740	2740	6576

E AWARD WINNERS / LAURÉATS

MANUFACTURER / CONSTRUCTEUR MODEL / MODÈLE	CLASS / CATÉGORIE	ENGINE SIZE / CYLINDRÉE	N°OF CYLINDERS / CYLINDRES	FUEL TYPE / CARBURANT	TRANSMISSION No. of GEARS / Nbre de VITESSES OVERDRIVE / SURMULTIPLICATION	CONSUMPTION / CONSOMMATION L/100 km City / VILLE	L/100 km Highway / ROUTE	mi./gal. City / VILLE	mi./gal. Highway / ROUTE	PER YEAR / PAR AN	Litres FUEL (L) / YEAR CARBURANT (L) / AN	CO_2 EMISSIONS (kg) / YEAR ÉMISSIONS DE CO_2 (kg) / AN
AUTOMOBILES												
SMART FORTWO/CABRIOLET	T	1.0	3	Z	S5	5.9	4.8	48	59	1188	1080	2592
MINI COOPER/CLUBMAN/ CONVERTIBLE	S	1.6	4	Z	M6+	7.1	5.3	40	53	1386	1260	3024
TOYOTA YARIS	S	1.5	4	X	M5+	6.9	5.5	41	51	1260	1260	3024
HONDA CIVIC HYBRID	C	1.3	4	X	V	4.7	4.3	60	66	900	900	2160
TOYOTA PRIUS	M	1.5	4	X	V	4.0	4.2	71	67	820	820	1968
HYUNDAI SONATA	L	2.4	4	X	S5E	9.5	6.2	30	46	1600	1600	3840
HONDA ACCORD SEDAN	L	2.4	4	X	M5+	9.4	6.4	30	44	1600	1600	3840
VOLKSWAGEN JETTA WAGON TDI CLEAN DIESEL	W	2.0	4	D	M6+	6.8	4.8	42	59	1180	1180	3186

VANS / FOURGONNETTES												
MAZDA 5	V	2.3	4	X	M5+	9.6	7.0	29	40	1680	1680	4032
CHEVROLET EXPRESS CARGO	F	4.3	6	X	E4E	14.1	10.0	20	28	2460	2460	5904
GMC SAVANA CARGO	F	4.3	6	X	E4E	14.1	10.0	20	28	2460	2460	5904

PICKUP TRUCKS/ CAMIONNETTES												
FORD RANGER		2.3	4	X	M5+	9.9	7.5	29	38	1760	1760	4224
MAZDA B2300		2.3	4	X	M5+	9.9	7.5	29	38	1760	1760	4224

SPECIAL PURPOSE/ A USAGE SPÉCIAL												
FORD ESCAPE HYBRID		2.5	4	X	V	5.8	6.4	49	44	1220	1220	2928

FOR EXPLANATIONS SEE THE FLIP-OUT CHART INSIDE THE FRONT COVER. ▲
FOR CONTINUOUSLY UPDATED FIGURES VISIT OUR WEB SITE: vehicles.gc.ca.

▼ **EXPLICATIONS – VOIR À L'ENDOS DE LA PAGE COUVERTURE AVANT INTÉRIEURE.**
POUR LES CHIFFRES LES PLUS À JOUR, VEUILLEZ CONSULTER NOTRE SITE WEB À : vehicules.gc.ca